

## Standard Details

## INTRODUCTION

The West Contra Costa Unified School District (District) provides this Standard Details document to communicate their desire concerning critical construction details. The details are designed to assist the Architect of Record or Structural Engineer of Record. To that end, the Architect or Engineer of Record is encouraged to present to the District for comparable approval details that accomplish the same outcome.

### **Air Barrier Membrane and Continuous Insulation**

The typical assembly includes the following finish system components, which are installed over the building exterior wall sheathing designed by the Architect or the Structural Engineer of Record:

- STPE Air Barrier Membrane;
- Rainscreen Drainage Layer;
- Continuous Rigid Insulation;
- 2-Ply Drainable Weather-Resistive Barrier, (WRB);
- Traditional 3-Coat Cement Plaster wall finish.

In addition to Cement Plaster, other closed-joint wall finish systems designed by the Architect of Record can be applied directly over the above assembly or on Vertical Furring Strips fastened through the above assembly. In open panel joint siding systems, the 2-Ply Drainable WRB above should be replaced with an appropriate product that can resist the deleterious effects of the Sun's ultraviolet radiation. Woven Stainless Steel Wire Fabric should be included at the base of the wall to prevent insect infestation.

In addition, Concrete Foundation Waterproofing detail requirements are included for Elevator Pit and other below-grade locations. Concrete Slab-On-Grade Vapor Barrier Membrane requirements are included for the general protection of interior floor finishes.

Modified Bitumen and Asphalt Composition Shingle Roofing details are included to assist the Architect of Record with maintaining the Air Barrier Membrane's continuity at the Roof-To-Wall interface. The Self-Adhered Roof Underlayment Vapor Barrier is required to protect the roof sheathing during construction and control vapor transmission. The Architect is required to determine which membrane is appropriate for each face of the Roof Parapet Walls and to ensure the long-term durability of the important air barrier membrane transition at the roofing interface.

The Architect of Record is responsible for verifying the appropriateness of the details. The Architect of Record is responsible for the modification of the details as required by the specific project requirements.

## TABLE OF CONTENTS

### 1.0 ABBREVIATIONS

### 2.0 CONCRETE FOUNDATION WATERPROOFING

#### 2.1 Extruded Sheet Membrane with Pressure Sensitive Adhesive

- 2.1.1 Concrete Slab Edge Waterproofing
- 2.1.2 Concrete Slab Edge Waterproofing at Inset Wall
- 2.1.3 Concrete Wall Tie-In at Slab Vapor Barrier

### 3.0 CONCRETE SLAB-ON-GRADE VAPOR BARRIER

#### 3.1 Extruded Sheet Membrane

- 3.1.1 Vapor Barrier Lap Joint
- 3.1.2 Taped Edge Termination at Concrete Footing
- 3.1.3 Pipe Penetration Flashing
- 3.1.4 Multiple Pipe Penetration Flashing

### 4.0 EXTERIOR WALL FINISH SYSTEM

#### 4.1 Cement Plaster with Continuous Back-Ventilated Rigid Insulation

- 4.1.1 Wall Base Termination Flashing
- 4.1.2 Stainless Steel Surround at Storefront Window, (Isometric)
- 4.1.3 Storefront Sill Flashing
- 4.1.4 Storefront Jamb Flashing
- 4.1.5 Storefront Head Flashing
- 4.1.6 Hollow Metal Door Threshold Flashing
- 4.1.7 Hollow Metal Door Jamb Flashing
- 4.1.8 Hollow Metal Door Head Flashing
- 4.1.9 Stainless Steel Surround at Louver Vent Panel, (Oblique)
- 4.1.10 Louver Vent Panel Sill Flashing
- 4.1.11 Louver Vent Panel Jamb Flashing
- 4.1.12 Louver Vent Panel Head Flashing
- 4.1.13 Wall Exterior Corner
- 4.1.14 Wall Interior Corner
- 4.1.15 Cement Plaster Control Joint, (Vertical)
- 4.1.16 Cement Plaster Control Joint, (Horizontal)
- 4.1.17 Wall Movement Joint, (Horizontal)
- 4.1.18 Wall-to-Cement Plaster Soffit
- 4.1.19 Soffit at Roof Rake
- 4.1.20 Soffit at Eave Gutter

- 4.1.21 Rainwater Leader Bracket Flashing
- 4.1.22 Pipe Penetration Flashing
- 4.1.23 Pipe Handrail Mounting Bracket Flashing
- 4.1.24 Electrical Conduit Penetration Flashing
- 4.1.25 Awning Mounting Bracket Flashing

## 5.0 ROOFING ASSEMBLY

### 5.1 2-Ply Modified Bitumen with PMMA Wearing Coat, (Low-Slope)

- 5.1.1 Roofing Assembly
- 5.1.2 Membrane Lap Joint and T-Joint
- 5.1.3 Wall Base Flashing
- 5.1.4 Parapet Cap Flashing
- 5.1.5 Roof-to-Wall Saddle Flashing, (Perpendicular)
- 5.1.6 Roof-to-Wall Saddle Flashing, (At Wall Corner)
- 5.1.7 Roof Drain and Overflow Sump
- 5.1.8 Roof Drain Topset Deck Plate
- 5.1.9 Roof Drain Membrane Tie-In Flashing
- 5.1.10 Small Pipe Penetration Flashing
- 5.1.11 Waste Stack Penetration Flashing
- 5.1.12 Roof Edge Flashing
- 5.1.13 Equipment Curb Flashing
- 5.1.14 Angled-Frame Penetration Flashing
- 5.1.15 Multiple Conduit/Duct Enclosure Flashing
- 5.1.16 Isolated (Hot) Flue Vent Flashing

### 5.2 Asphalt Composition Shingle Assembly, (Steep-Slope)

- 5.2.1 Eave Gutter
- 5.2.2 Rake Flashing
- 5.2.3 Head-Wall Flashing
- 5.2.4 Side-Wall Flashing
- 5.2.5 Pipe Vent Penetration Flashing

## 6.0 GATE & FENCING STANDARD

- 6.1 Fencing Standard
- 6.2 Accessible Double Gate
- 6.3 Fence Lockable Drop Bar

# ABBREVIATIONS

HDPE	HIGH DENSITY POLYETHYLENE
MAX	MAXIMUM
MIL	ONE-ONE-THOUSANDTH OF AN INCH THICKNESS
MIN	MINIMUM
O.C.	ON CENTER
PMMA	POLYMETHYL METHACRYLATE
PSI	PER-SQUARE-INCH
PVC	POLYVINYL CHLORIDE
SBS	STYRENE-BUTADIENE-STYRENE
SS	STAINLESS STEEL
STPE	SILYL TERMINATED POLYETHER

# CONCRETE FOUNDATION WATERPROOFING

ARCHITECT TO COORDINATE WATERPROOFING REQUIREMENTS WITH SPECIFICATION  
DIVISION 3 CONCRETE  
TO MINIMIZE FORMWORK TIE PUNCTURES TO WATERPROOF MEMBRANE

# BELOW-GRADE SHEET WATERPROOFING

ARCHITECT TO COORDINATE WATERPROOFING REQUIREMENTS WITH SPECIFICATION  
DIVISION 3 CONCRETE  
TO MINIMIZE FORMWORK TIE PUNCTURES TO WATERPROOF MEMBRANE

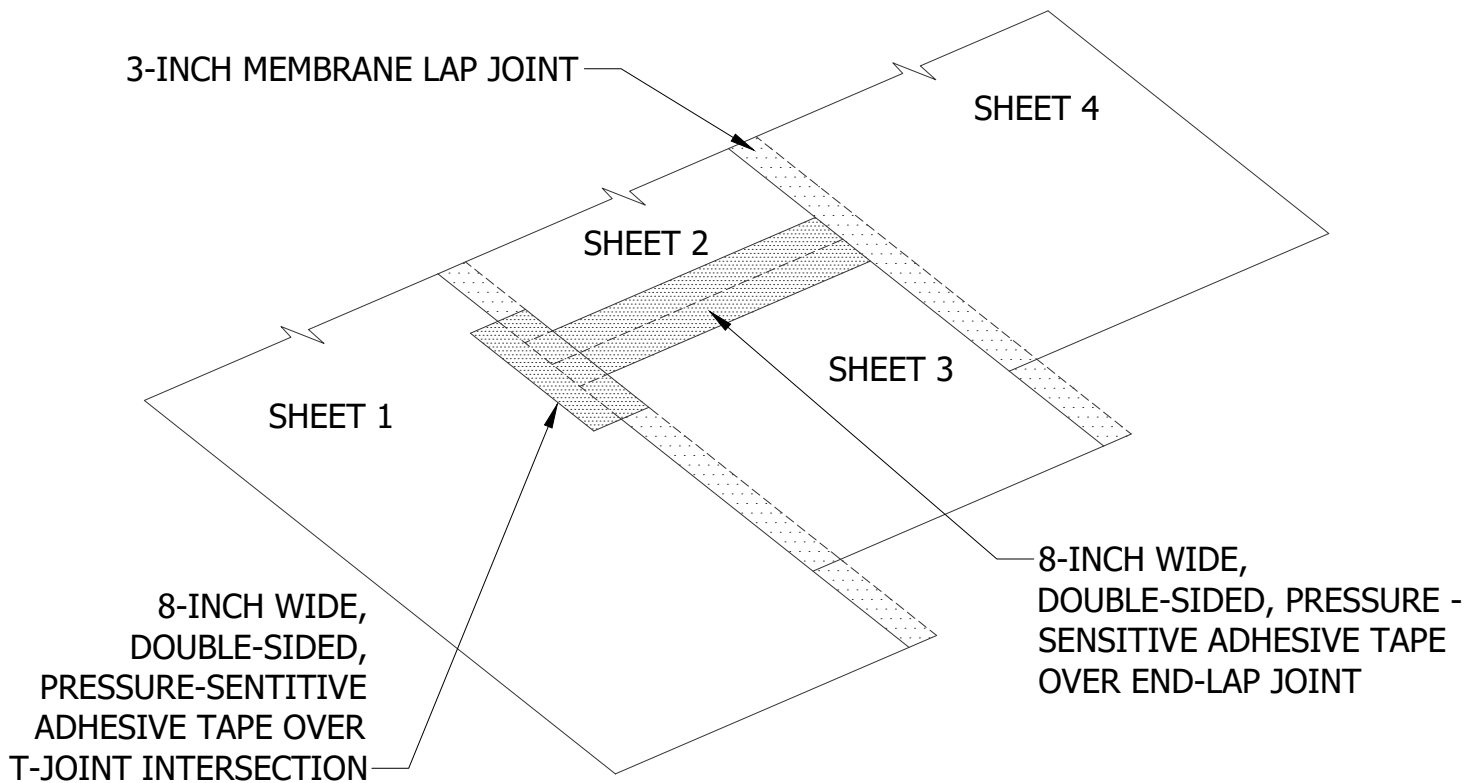

## ISOMETRIC VIEW

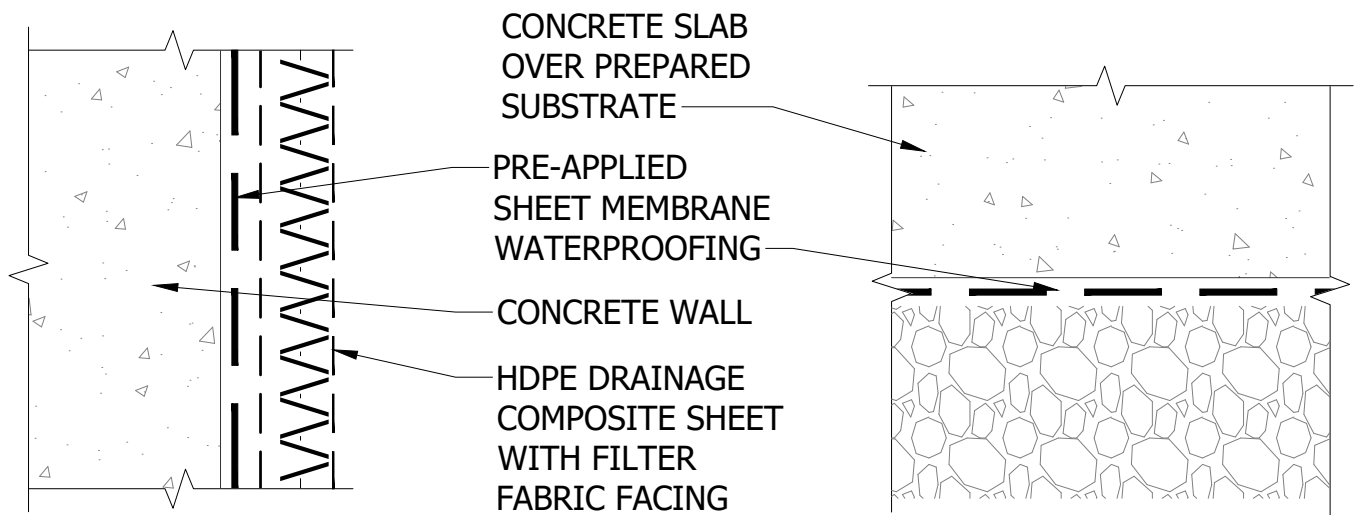

SECTION AT VERTICAL SURFACE

SECTION AT HORIZONTAL SURFACE

# BELOW-GRADE SHEET WATERPROOFING

ARCHITECT TO COORDINATE WATERPROOFING REQUIREMENTS WITH SPECIFICATION  
DIVISION 3 CONCRETE  
TO MINIMIZE FORMWORK TIE PUNCTURES TO WATERPROOF MEMBRANE

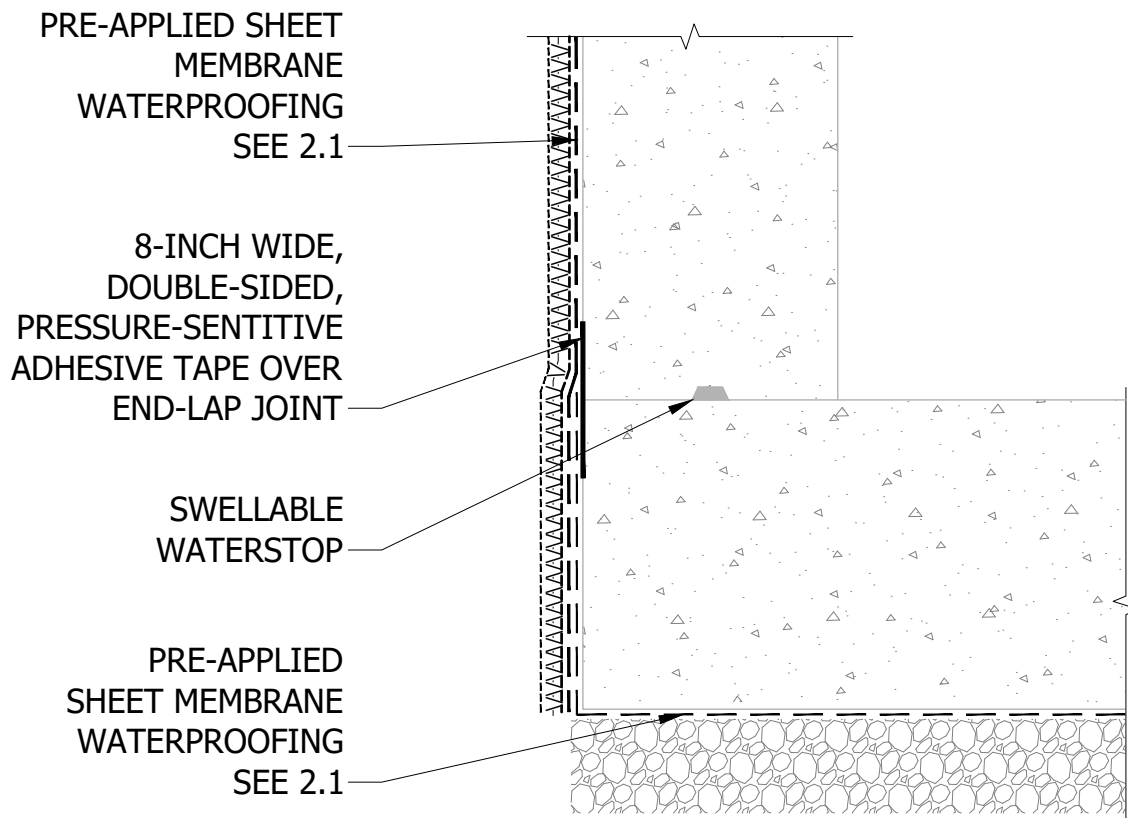



# BELOW-GRADE SHEET WATERPROOFING

ARCHITECT TO COORDINATE WATERPROOFING REQUIREMENTS WITH SPECIFICATION  
DIVISION 3 CONCRETE  
TO MINIMIZE FORMWORK TIE PUNCTURES TO WATERPROOF MEMBRANE

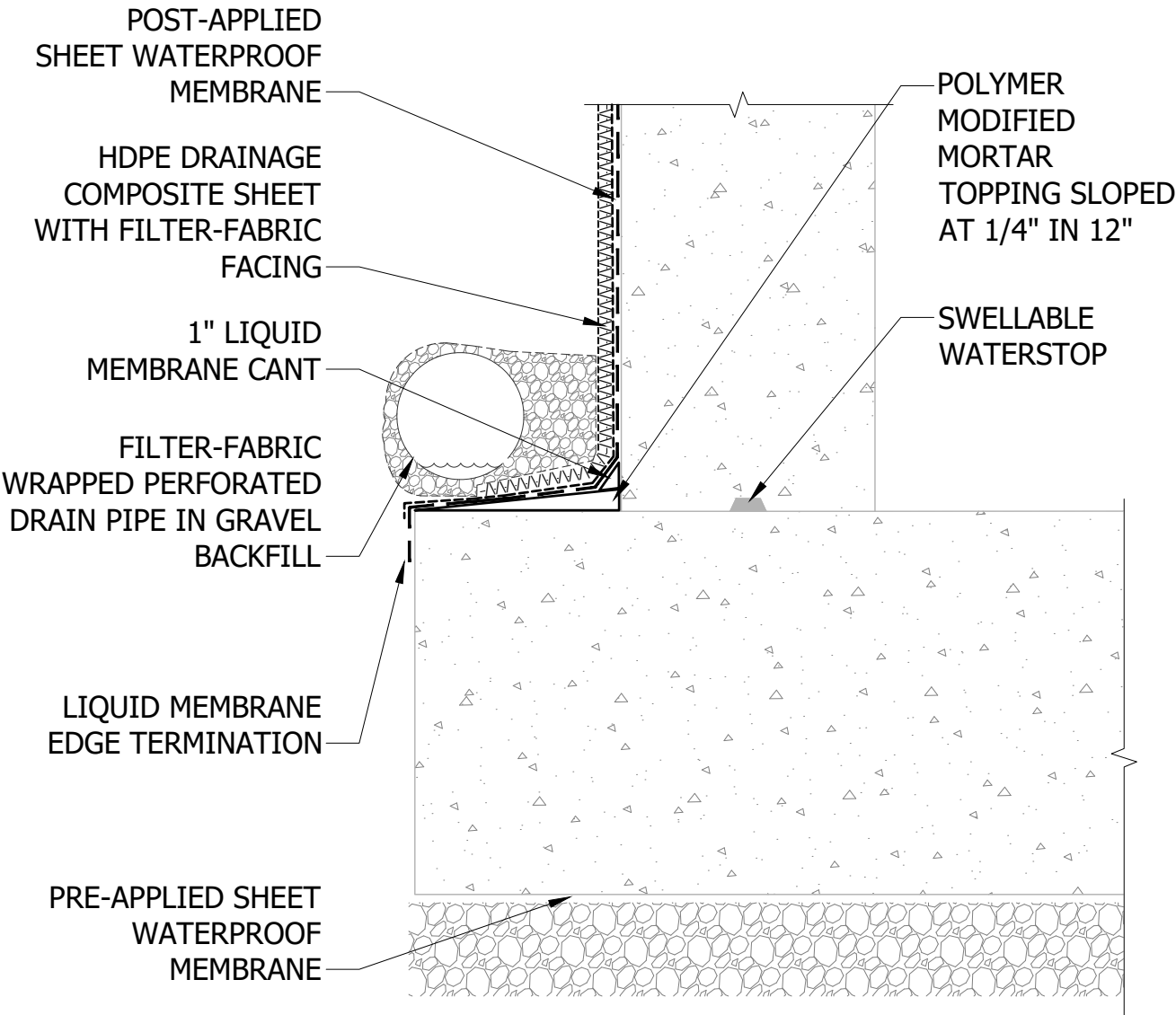

NOTE: WHERE THE CONCRETE WALLS ARE PLACED AFTER THE CONCRETE SLAB, POST-APPLIED WATERPROOFING AND BACK-FILLING ARE REQUIRED.

# BELOW-GRADE SHEET WATERPROOFING BELOW-SLAB VAPOR RETARDER

ARCHITECT TO COORDINATE WATERPROOFING REQUIREMENTS WITH SPECIFICATION  
DIVISION 3 CONCRETE  
TO MINIMIZE FORMWORK TIE PUNCTURES TO WATERPROOF MEMBRANE

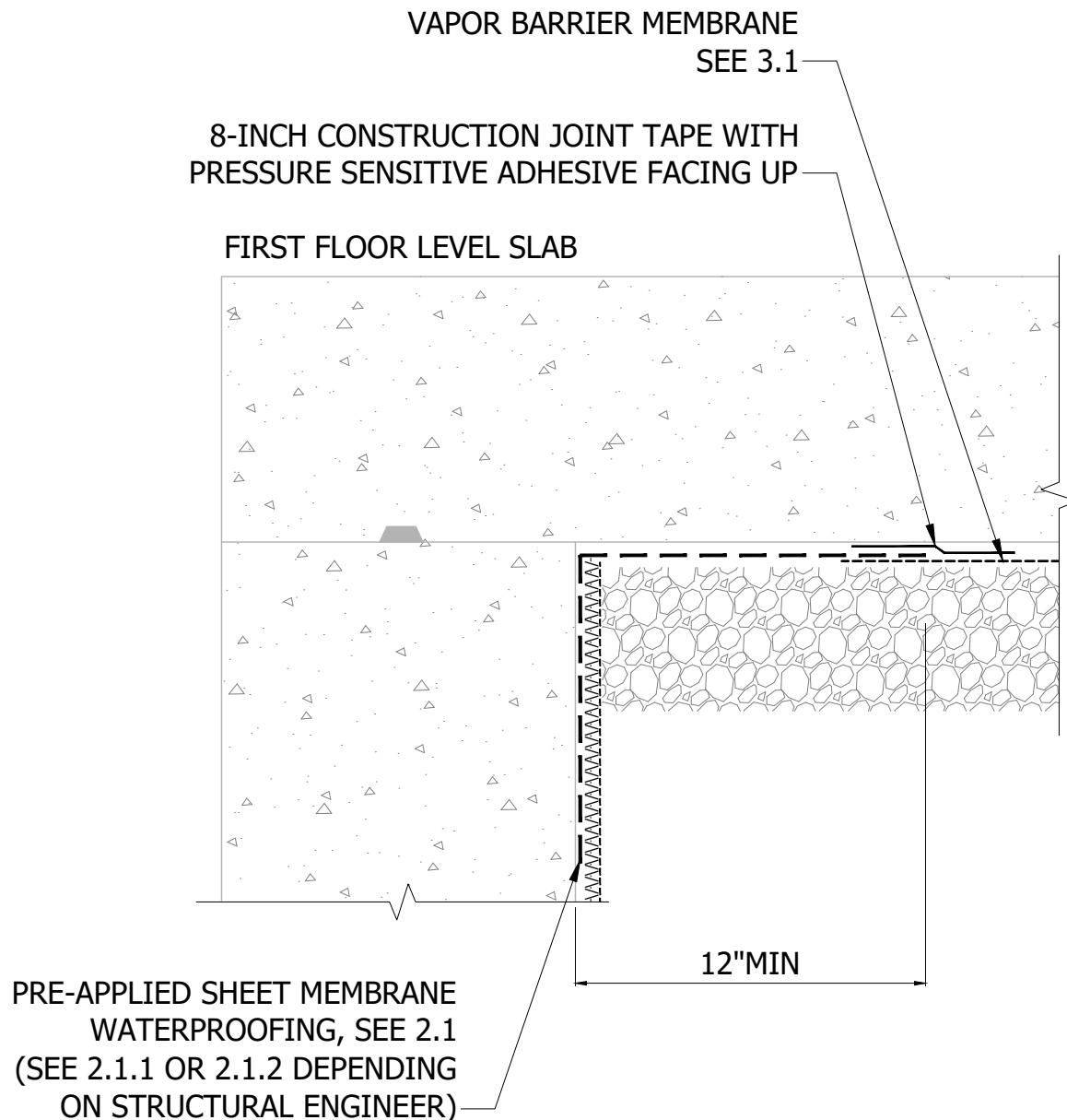

# CONCRETE SLAB-ON-GRADE VAPOR BARRIER

ARCHITECT TO COORDINATE WATERPROOFING REQUIREMENTS WITH SPECIFICATION  
DIVISION 3 CONCRETE  
TO MINIMIZE FORMWORK TIE PUNCTURES TO VAPOR BARRIER MEMBRANE

# BELOW-SLAB VAPOR RETARDER

4-INCH WIDE TAPE  
CENTERED ON THE  
LAP JOINT SEE 3.1.1

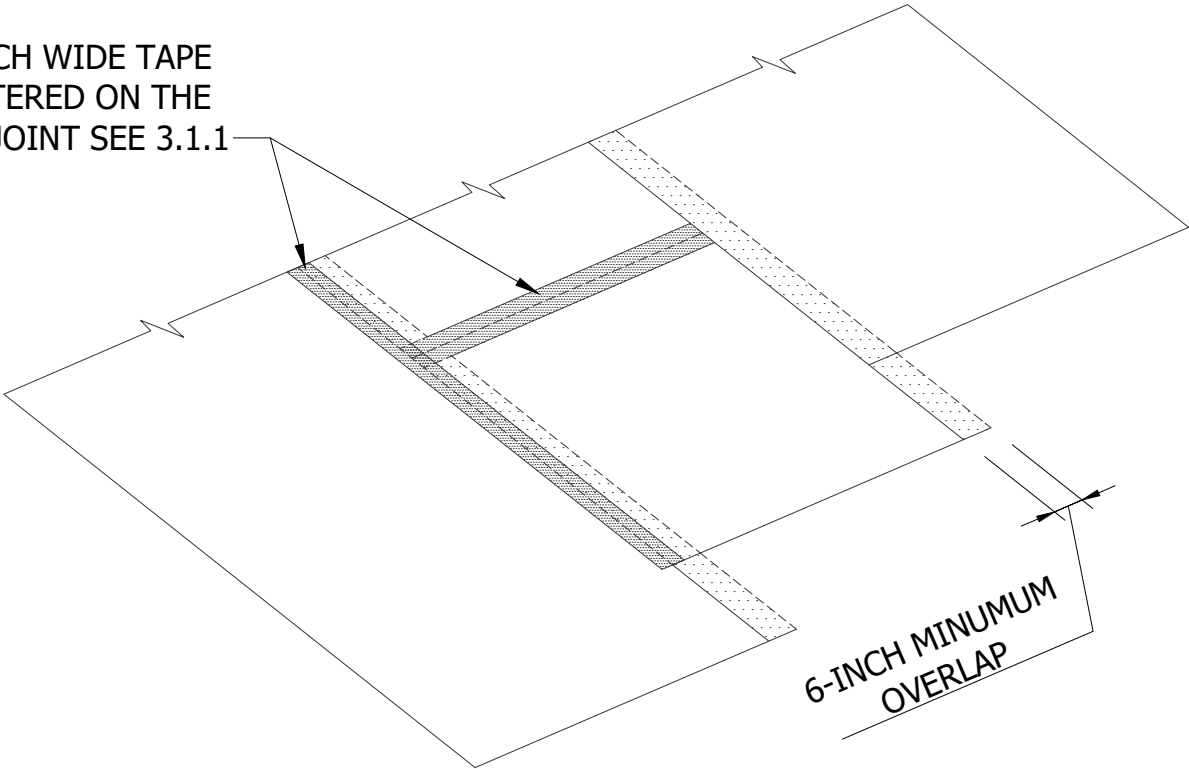

## ISOMETRIC VIEW

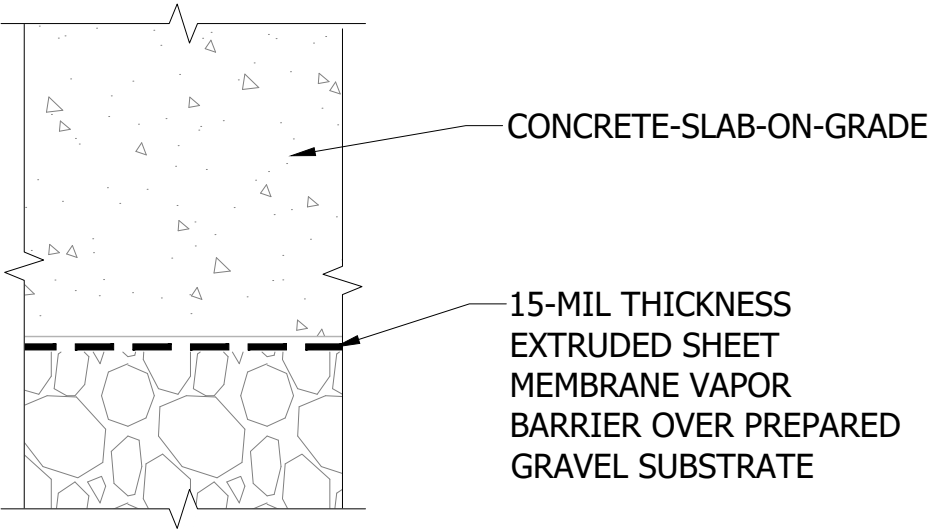

# BELOW-SLAB VAPOR RETARDER

4-INCH WIDE  
PRESSURE-SENSITIVE  
LAP JOINT TAPE,  
CENTERED ON THE  
TOP SHEET EDGE

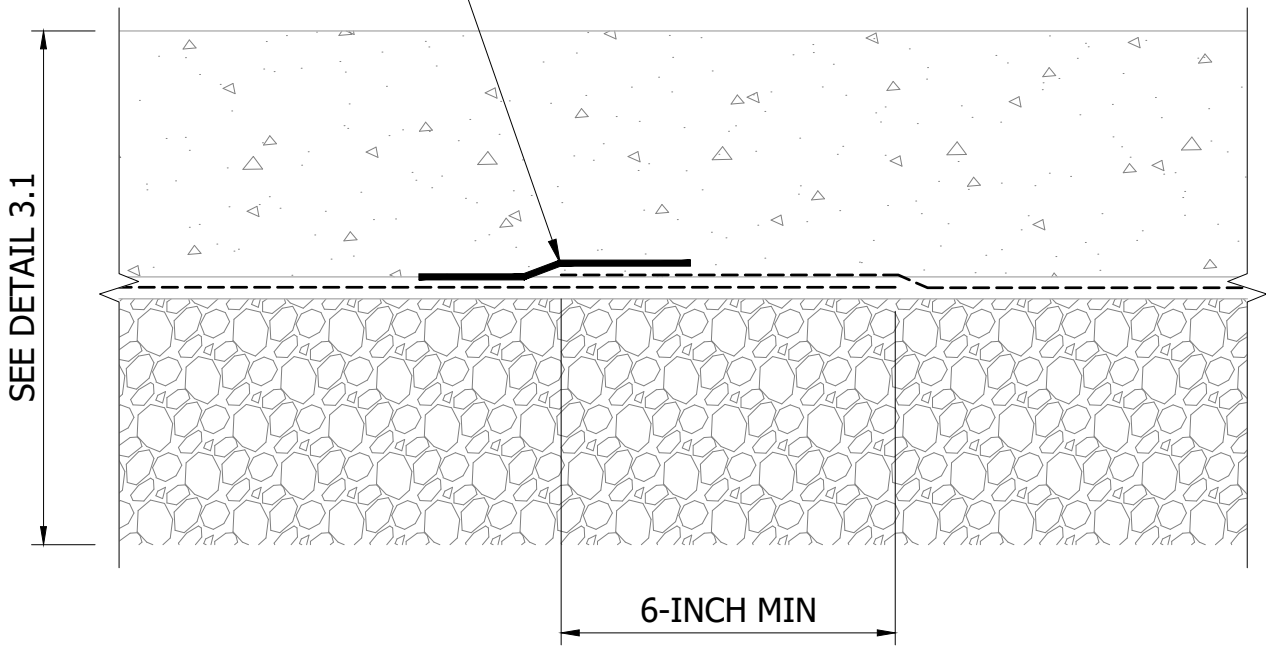

# BELOW-SLAB VAPOR RETARDER

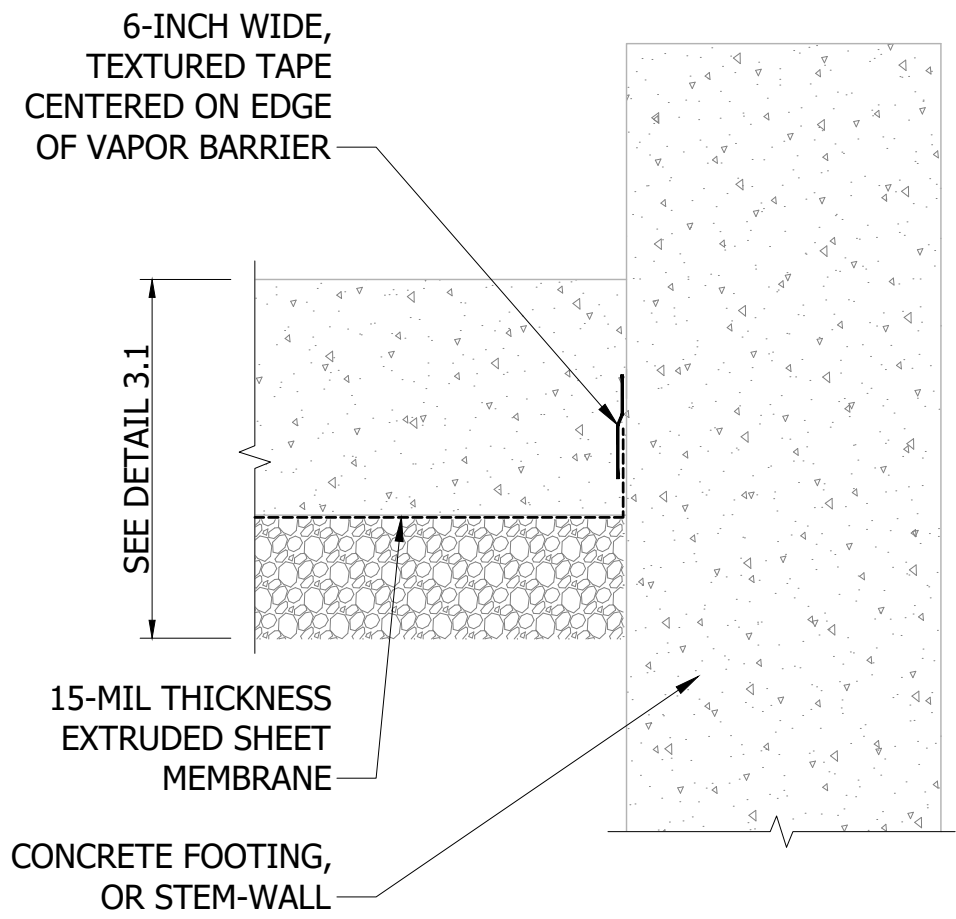

# BELOW-SLAB VAPOR RETARDER

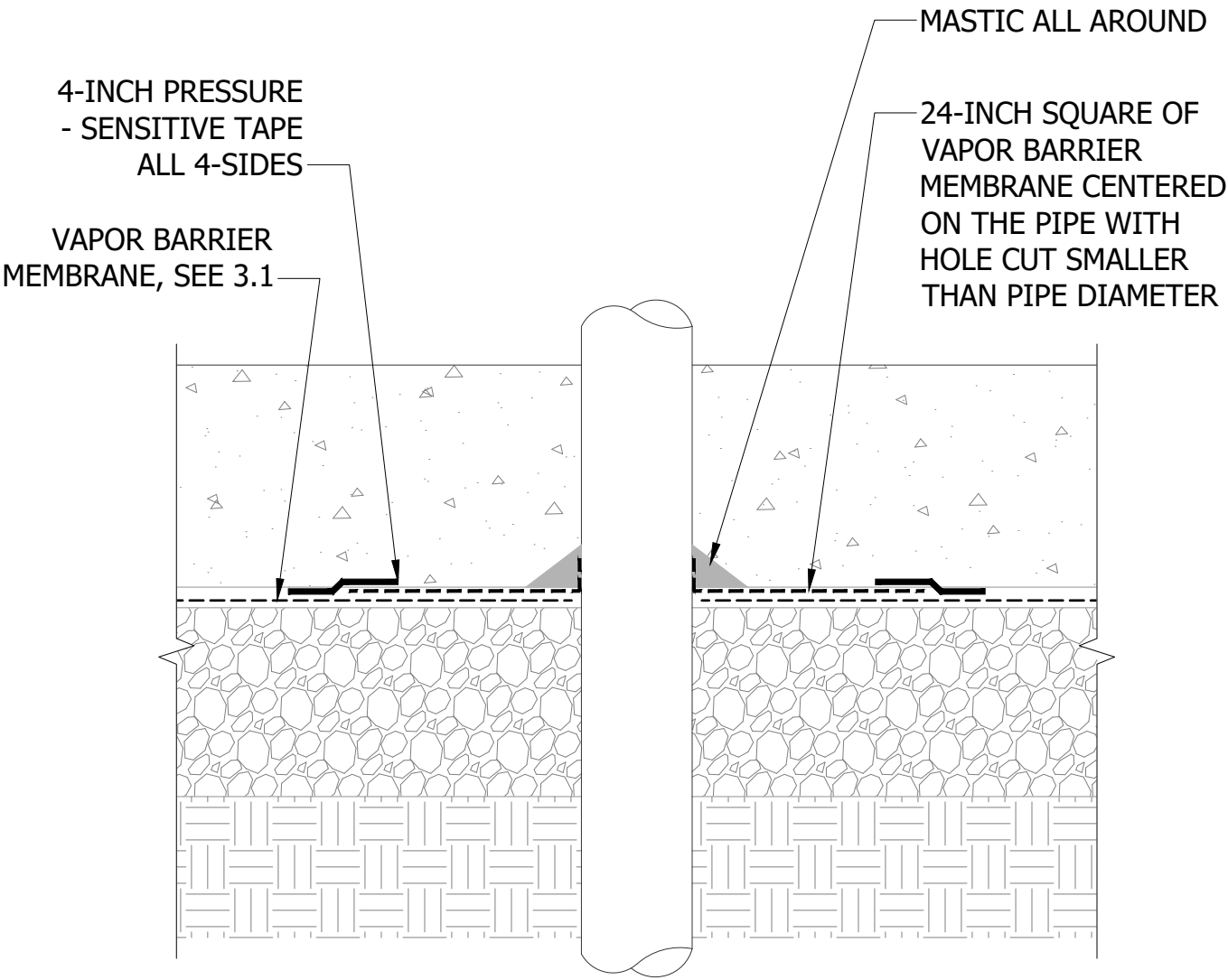

## BELOW-SLAB VAPOR RETARDER

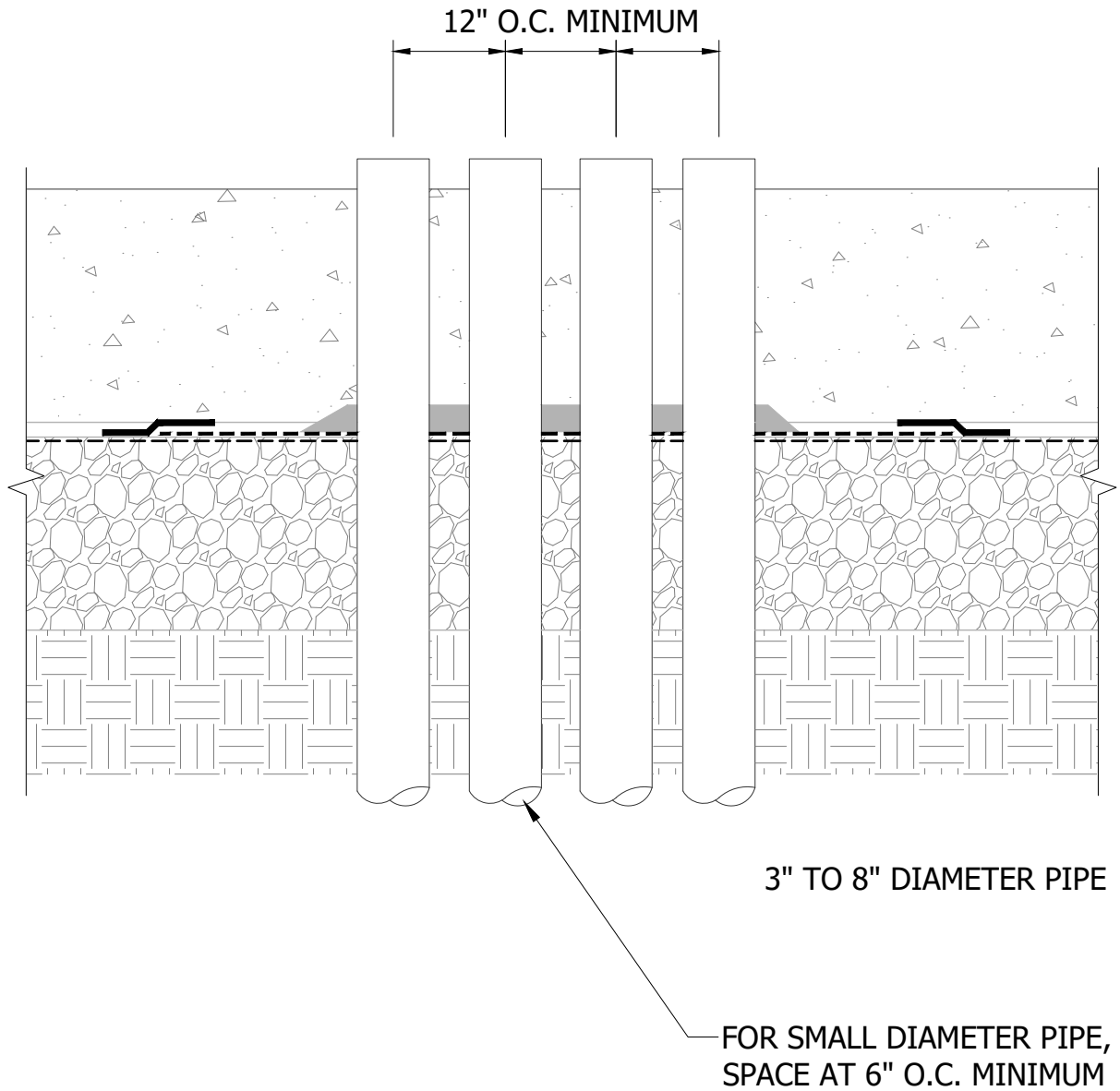



# EXTERIOR WALL FINISH SYSTEM

THE FOLLOWING DETAILS ASSIST THE ARCHITECT WITH INTEGRATION OF AN STPE-BASED AIR BARRIER MEMBRANE, THIN RAINSCREEN DRAINAGE LAYER AND CONTINUOUS RIGID INSULATION AND 2-PLY DRAINABLE WRB INTO THE TRADITIONAL 3-COAT CEMENT PLASTER WALL FINISH SYSTEM;

IN ADDITION TO CEMENT PLASTER, OTHER WALL FINISH SYSTEMS DESIGNED BY THE ARCHITECT CAN BE APPLIED DIRECTLY OVER THE ABOVE COMPONENTS, OR, WITH THE ADDITION OF FURRING STRIPS OVER THE RIGID INSULATION LAYER AND ATTACHED TO THE WALL FRAMING;

ALTERNATIVE SIDING DESIGNED BY THE ARCHITECT SHOULD HAVE CLOSED PANEL JOINTS;

ALTERNATIVE SIDING DESIGNED BY THE ARCHITECT WITH OPEN PANEL JOINTS, SHOULD INCLUDE A WEATHER-RESISTIVE BARRIER WITH ULTRAVIOLET RADIATION RESISTANCE APPLIED OVER THE RIGID INSULATION. OPEN-JOINT WALL FINISH SYSTEMS SHOULD INCLUDE WOVEN STAINLESS STEEL WIRE FABRIC INSECT SCREEN AT TOP AND BOTTOM OF THE FURRING CAVITY.

# FLUID-APPLIED AIR BARRIER

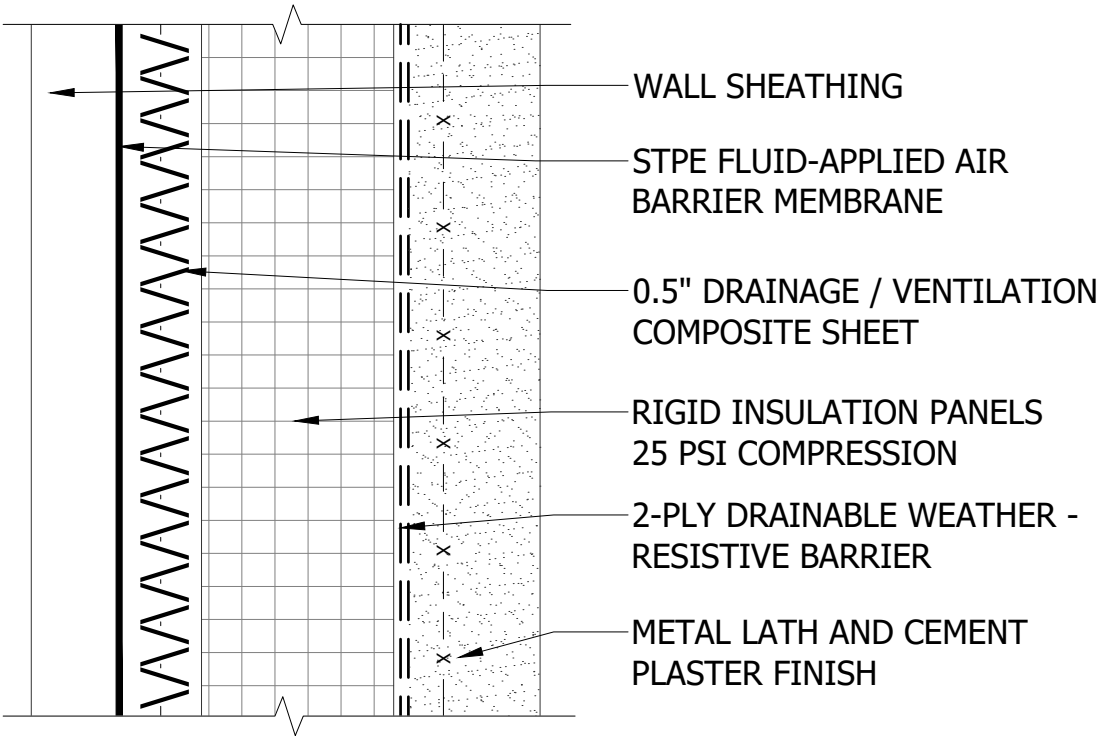

## FLUID-APPLIED AIR BARRIER

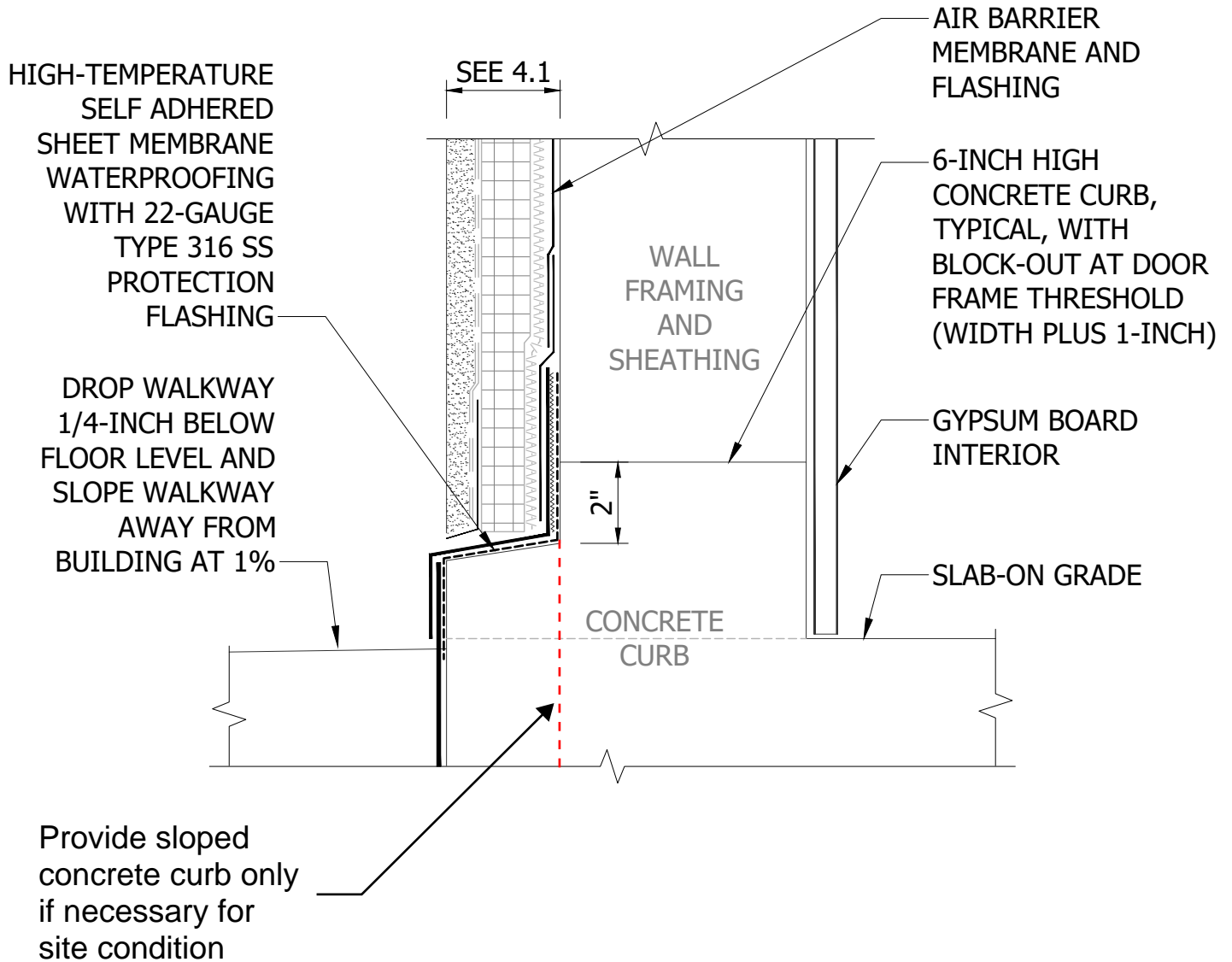

# FLUID-APPLIED AIR BARRIER

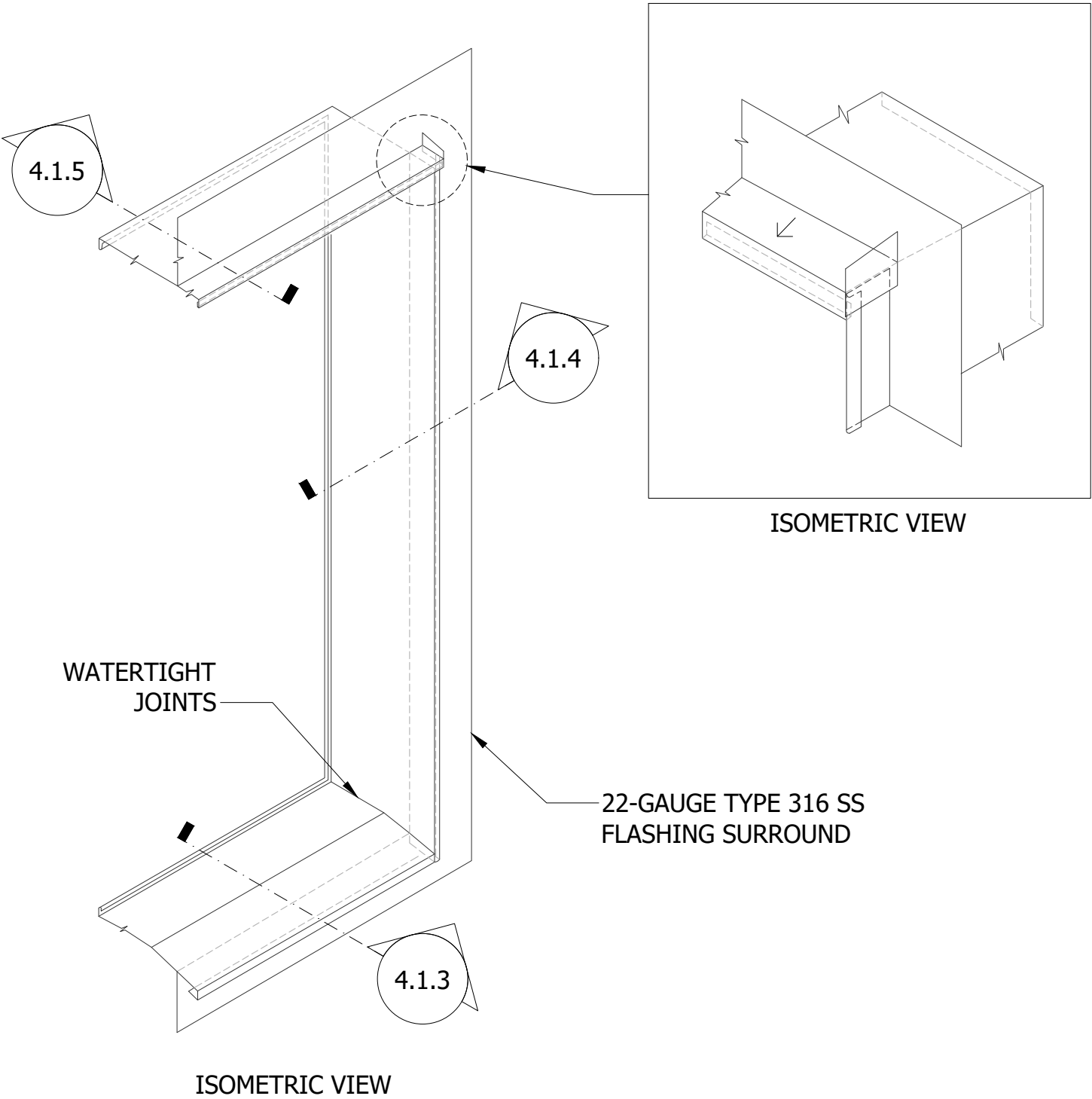

# FLUID-APPLIED AIR BARRIER

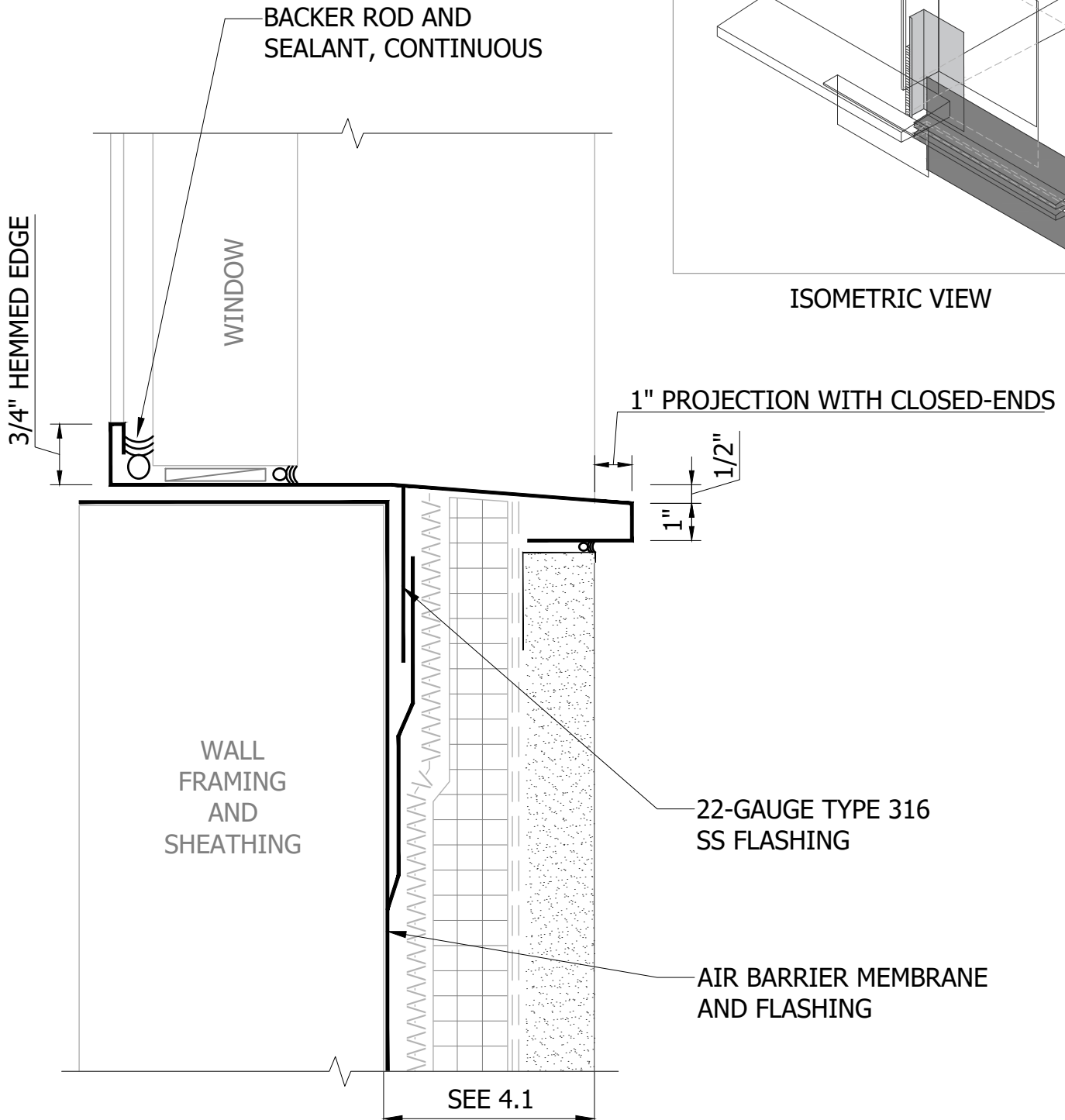

SYG | z:\shared\ac clients\4243 wccsd-standard details phase 112 consultants' files\details sheet set - 2\4.1.3.dwg | 2020/08/05 9:14 AM

© 2020 AQUATECH CONSULTANCY INCORPORATED

WEST CONTRA COSTA  
UNIFIED SCHOOL  
DISTRICT

DETAIL STANDARD

STOREFRONT SILL FLASHING

4.1.3

# FLUID-APPLIED AIR BARRIER

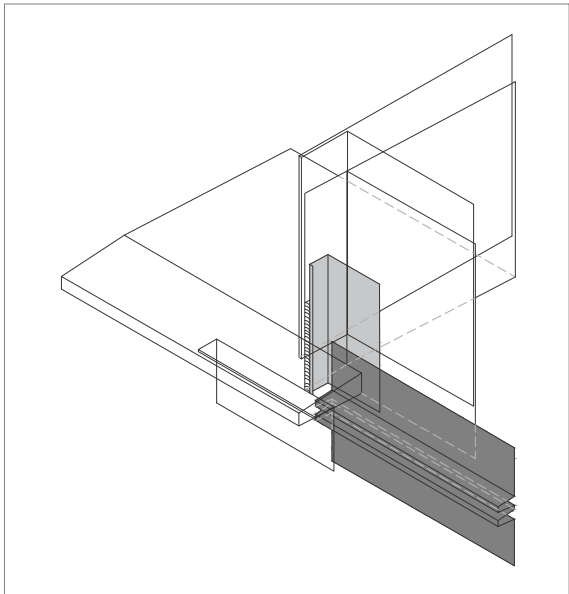

ISOMETRIC VIEW

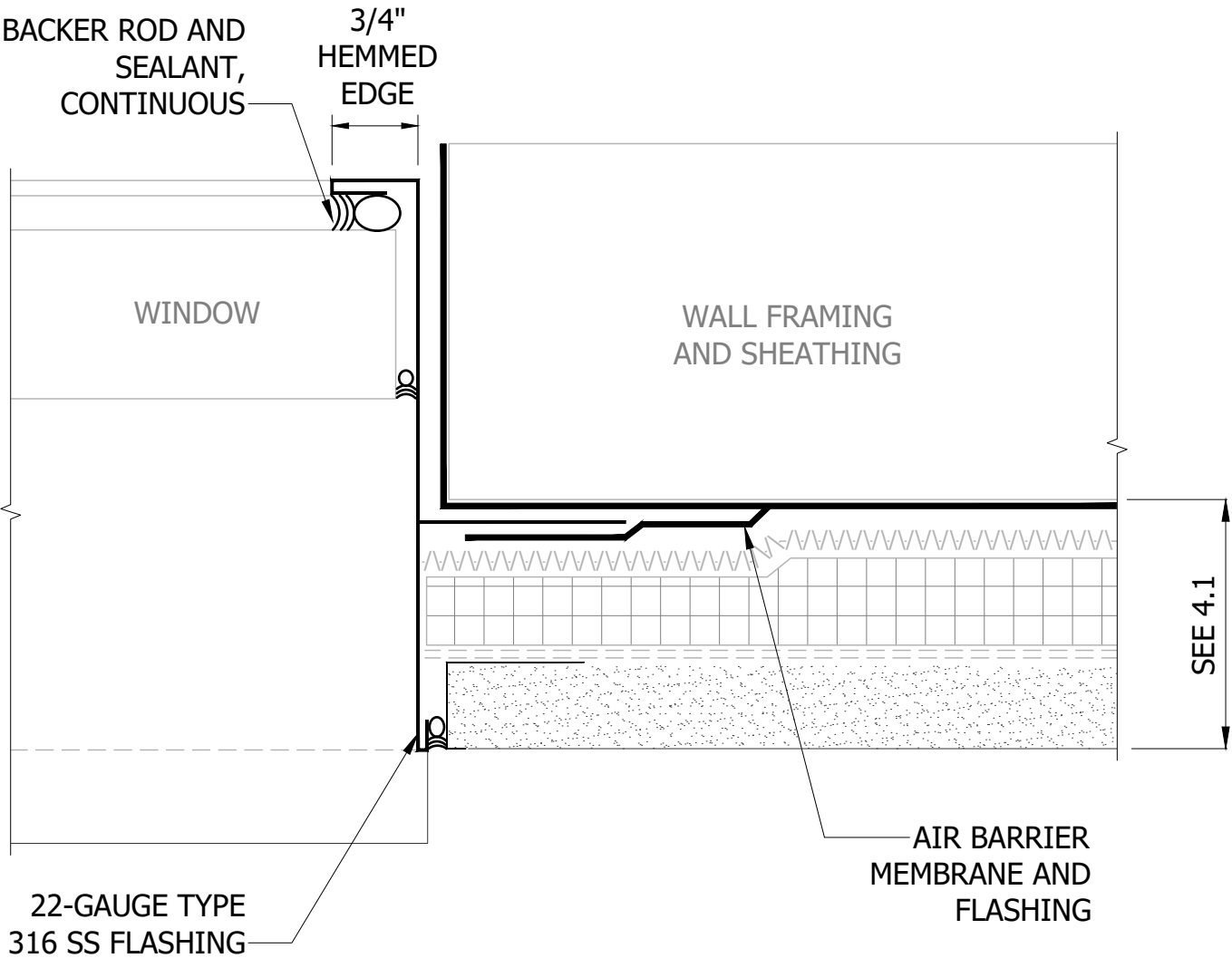

# FLUID-APPLIED AIR BARRIER

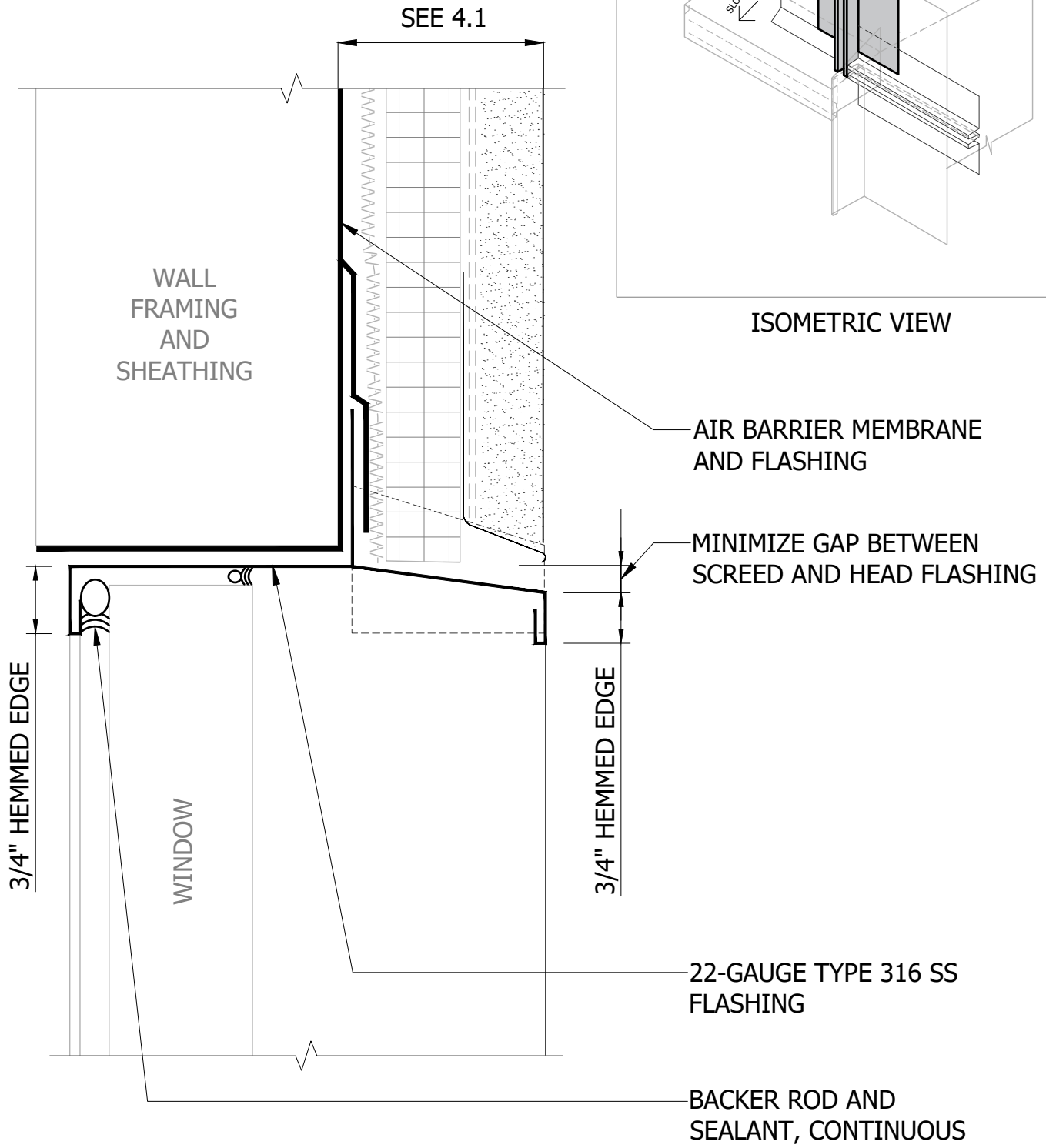

# FLUID-APPLIED AIR BARRIER

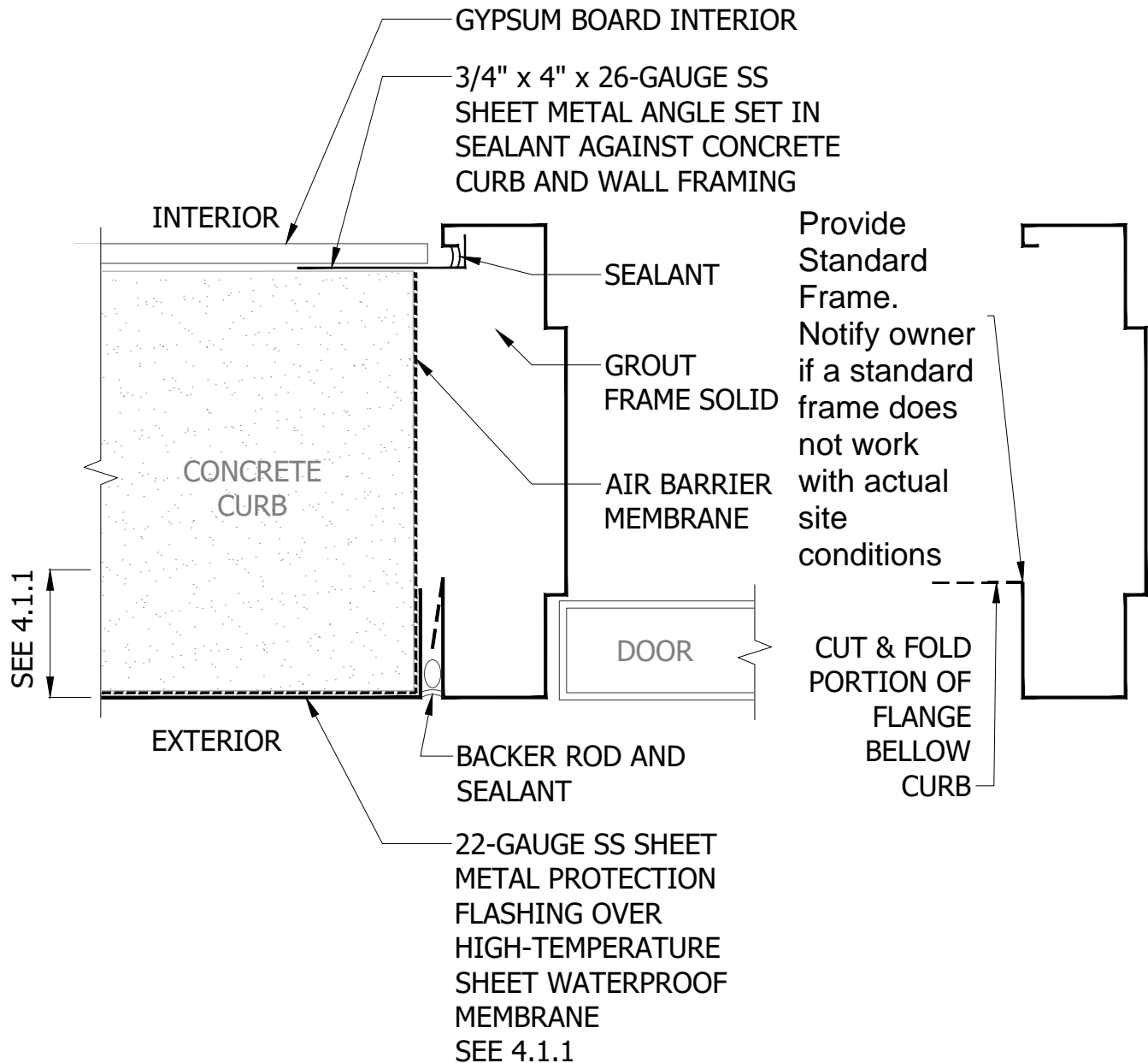



# FLUID-APPLIED AIR BARRIER

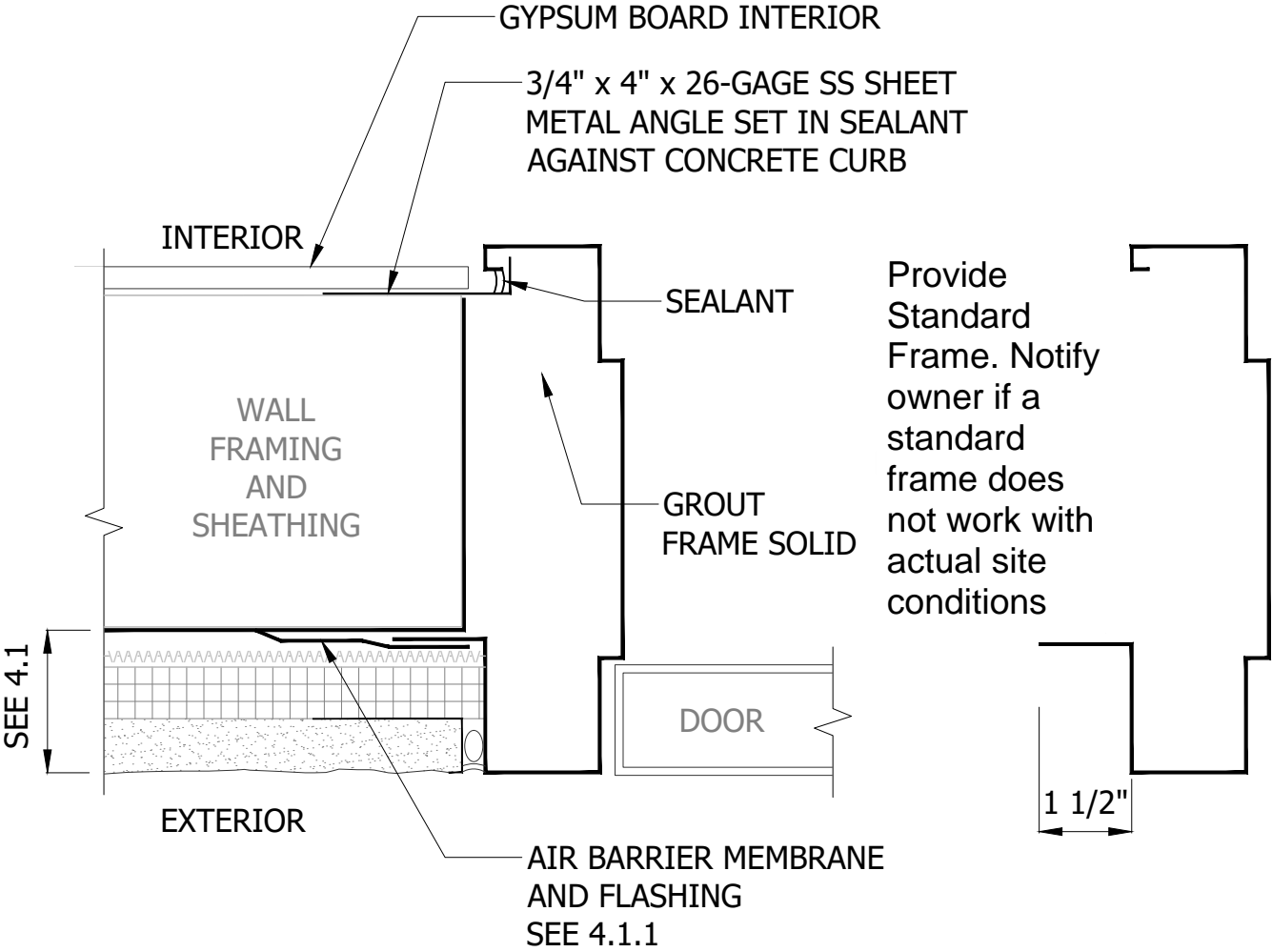

# FLUID-APPLIED AIR BARRIER

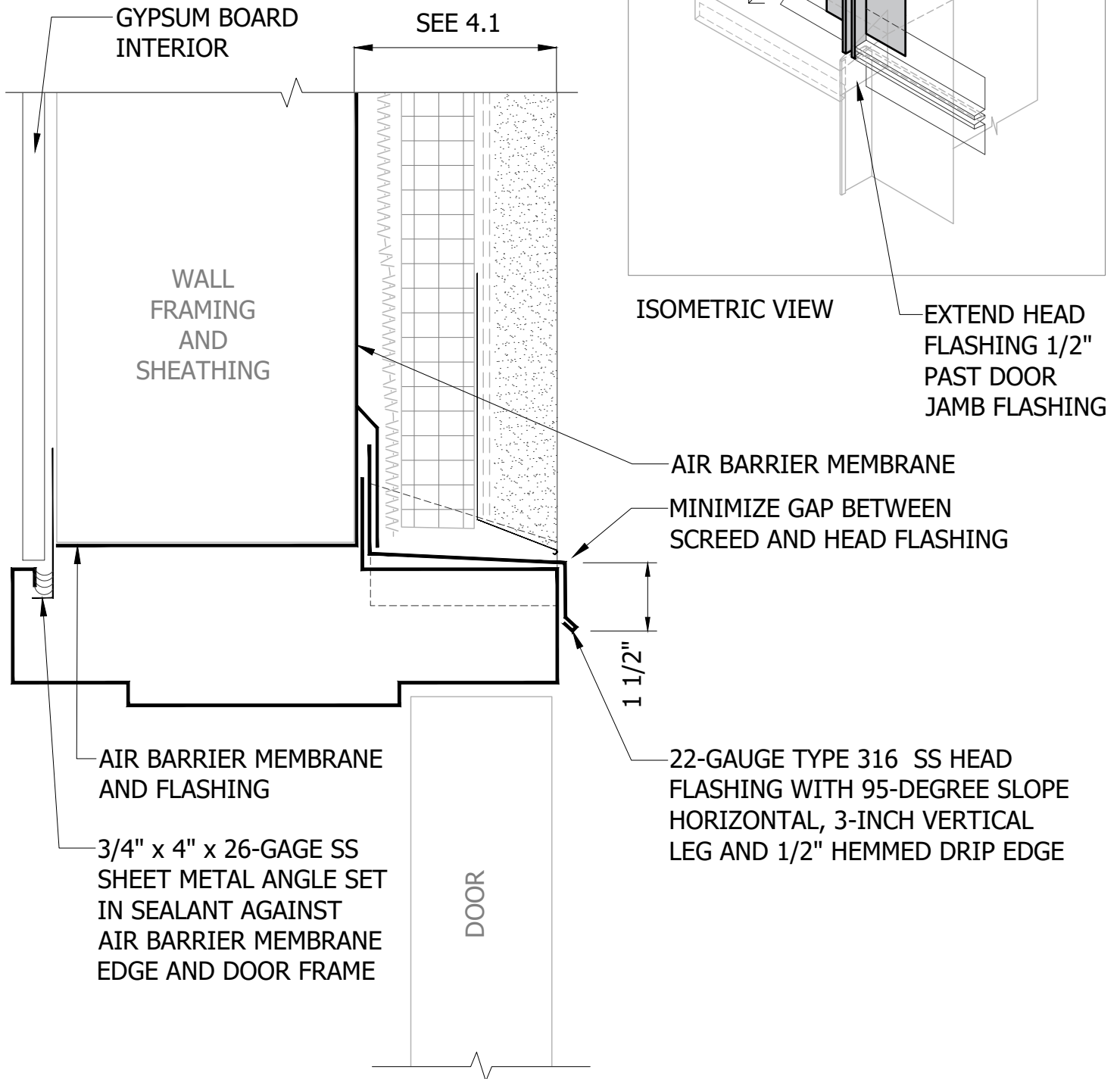

SYG | z:\shared\clients\4243 wccsd-standard details phase 112 consultants' files\details sheet set - 2\4.1.8.dwg | 2020/08/05 9:14 AM

© 2020 AQUATECH CONSULTANCY INCORPORATED

WEST CONTRA COSTA  
UNIFIED SCHOOL  
DISTRICT

DETAIL STANDARD

HOLLOW METAL DOOR HEAD FLASHING

4.1.8

# FLUID-APPLIED AIR BARRIER

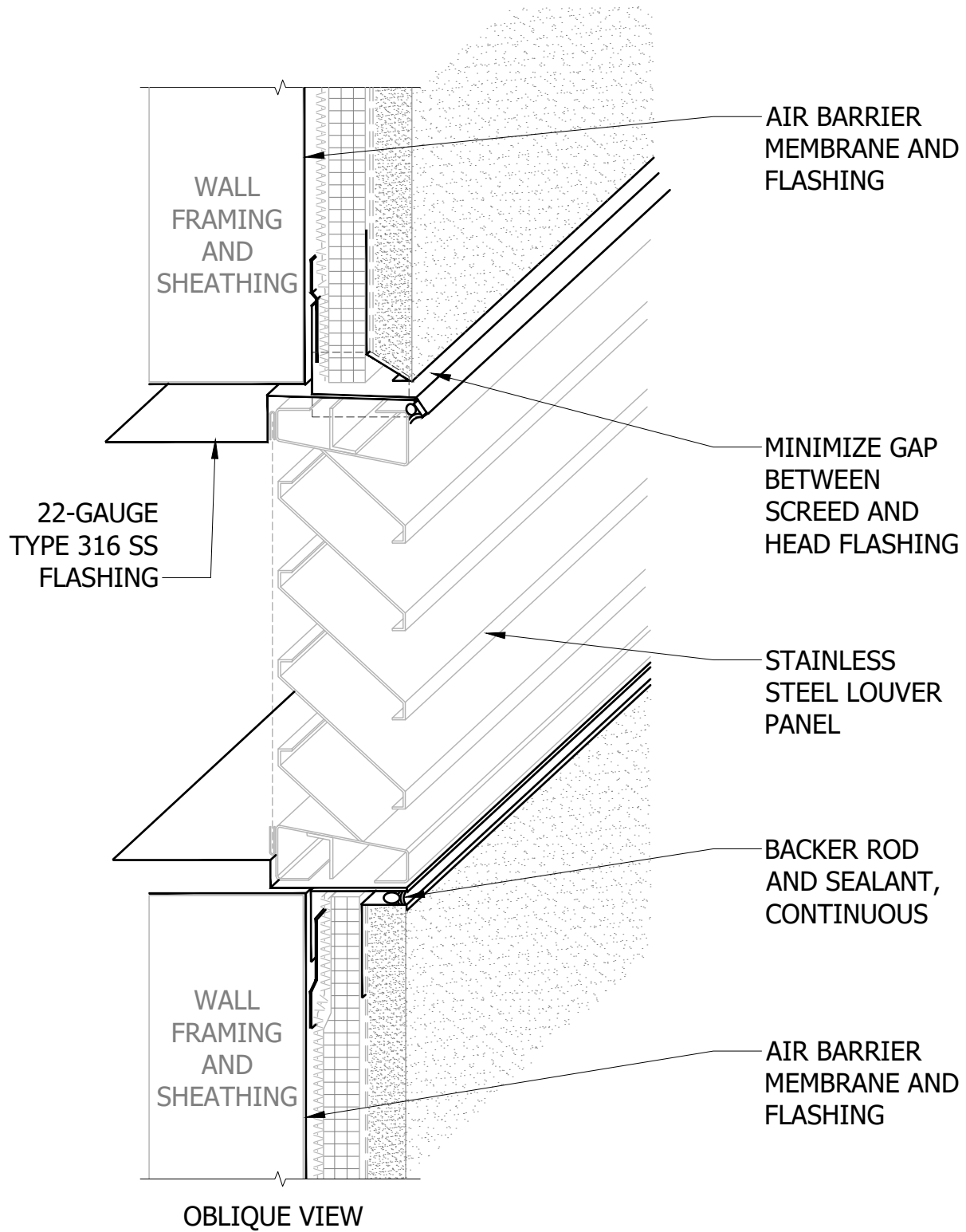

SYG | z:\shared\clients\4243 wccsd-standard details phase 112 consultants' files\details sheet set - 2\4.1.9.dwg | 2020/08/05 9:14 AM

© 2020 AQUATECH CONSULTANCY INCORPORATED

WEST CONTRA COSTA  
UNIFIED SCHOOL  
DISTRICT

DETAIL STANDARD

STAINLESS STEEL SURROUND AT LOUVER  
VENT PANEL

4.1.9

# FLUID-APPLIED AIR BARRIER

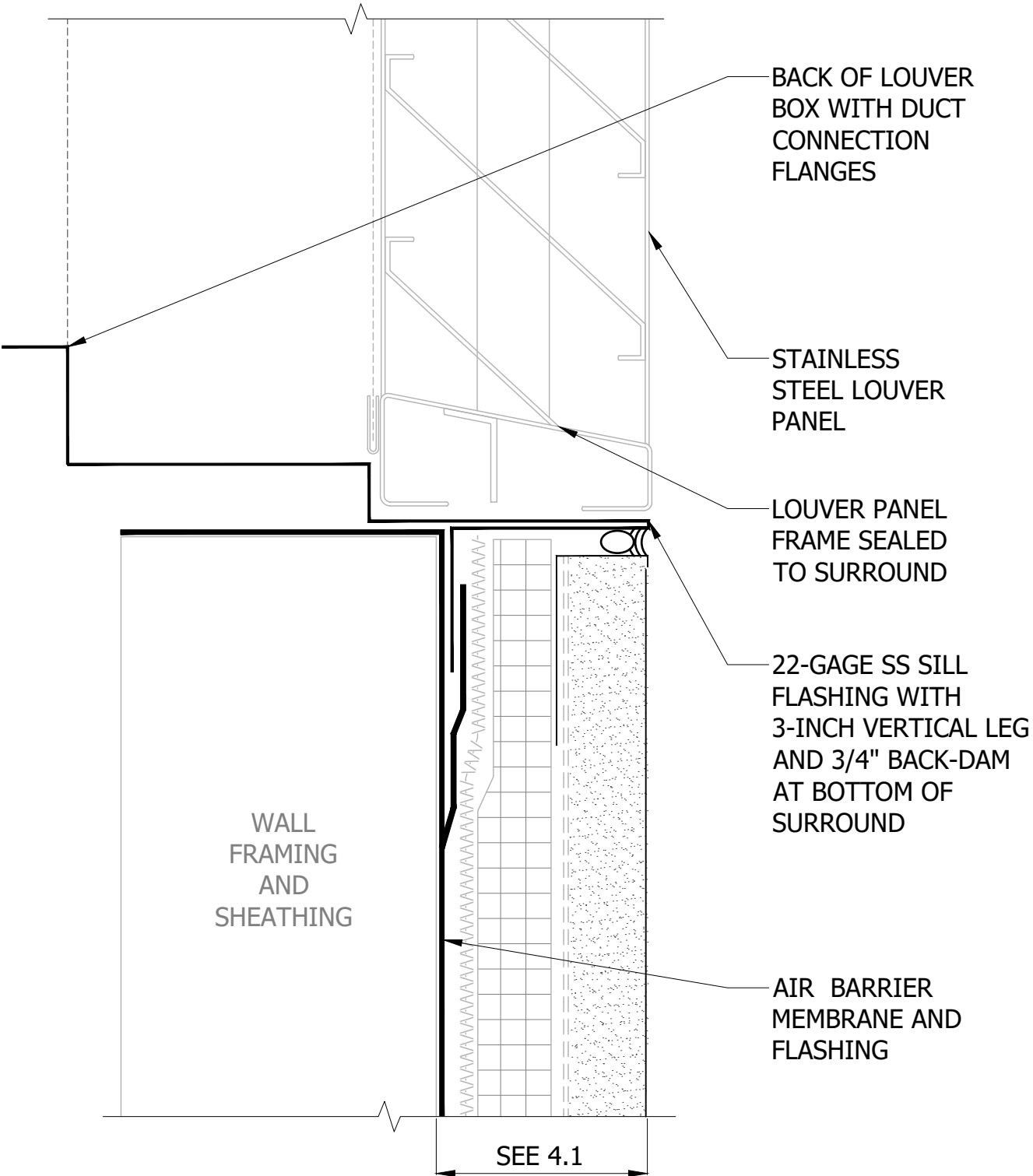

# FLUID-APPLIED AIR BARRIER

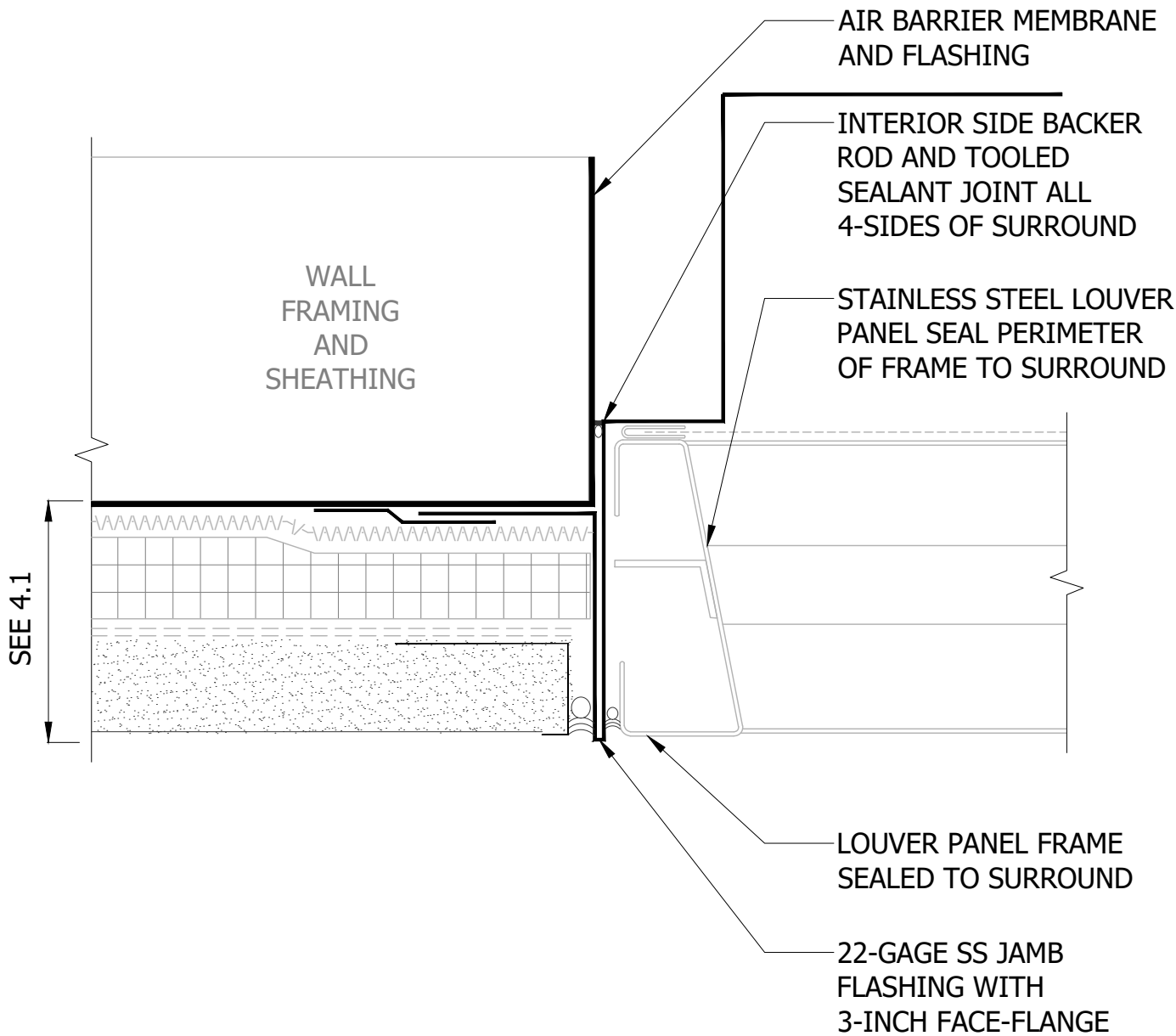

# FLUID-APPLIED AIR BARRIER

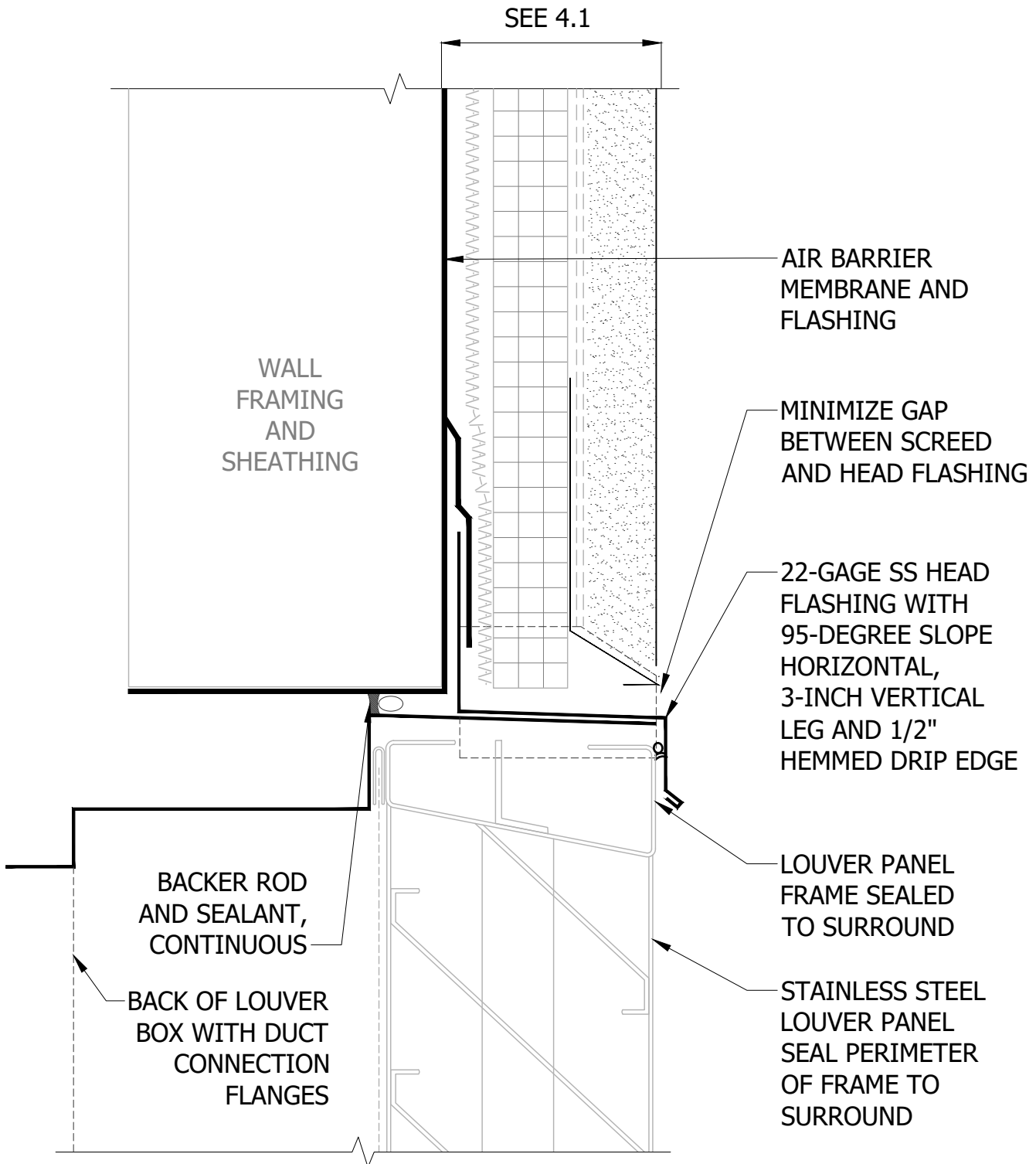

SYG | z:\shared\ac clients\4243 wccoud-standard details phase 112 consultants' files\details sheet set - 2\4.1.12.dwg | 2020/06/05 9:14 AM

© 2020 AQUATECH CONSULTANCY INCORPORATED

WEST CONTRA COSTA  
UNIFIED SCHOOL  
DISTRICT

DETAIL STANDARD

LOUVER VENT PANEL HEAD FLASHING

4.1.12

# FLUID-APPLIED AIR BARRIER

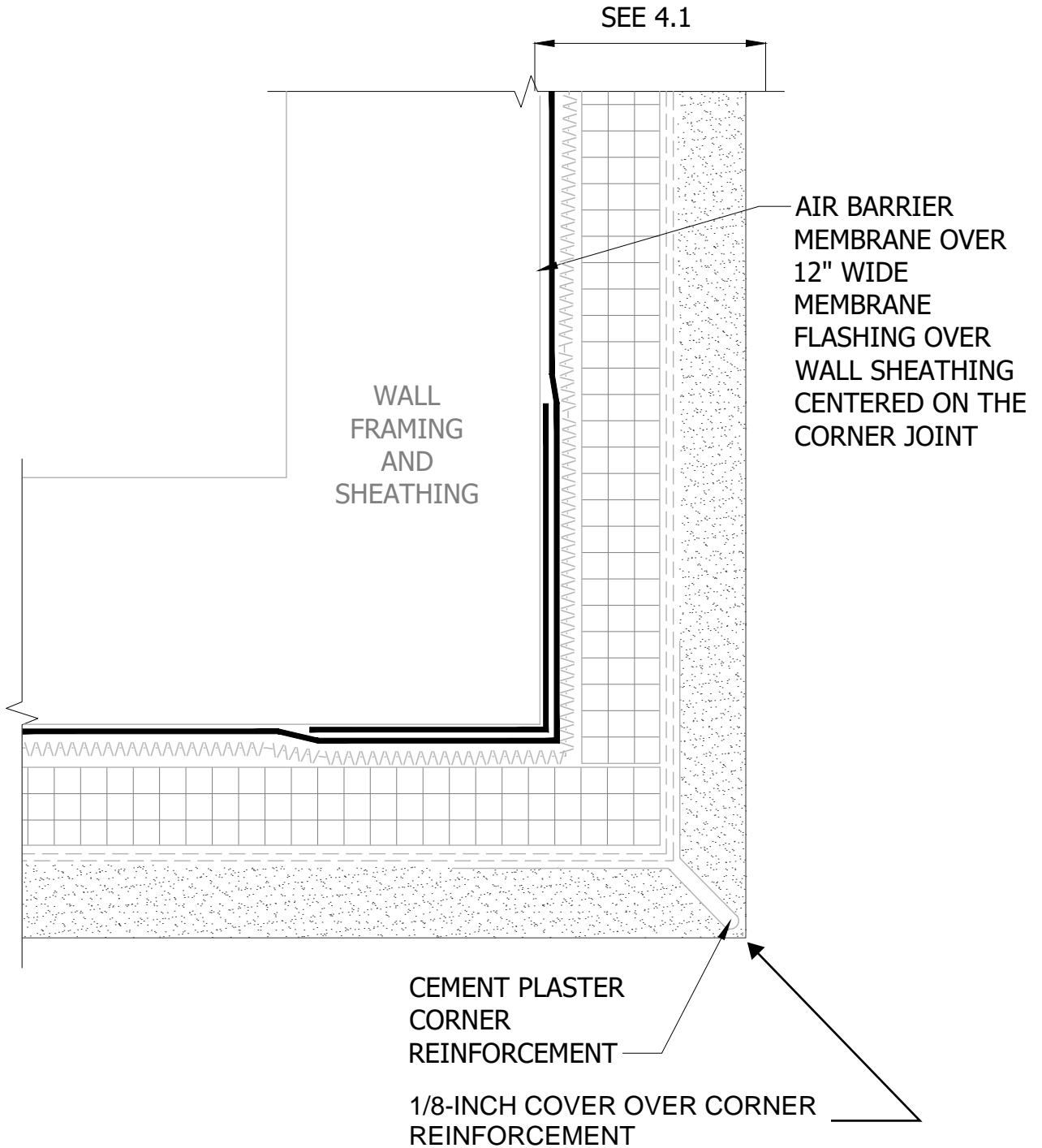

SYG | z:\shared\aci clients\4243 wccsd-standard details phase 112 consultants' files\details sheet set - 2\4.1.13.dwg | 2020/06/05 9:14 AM

© 2020 AQUATECH CONSULTANCY INCORPORATED

WEST CONTRA COSTA  
UNIFIED SCHOOL  
DISTRICT

DETAIL STANDARD

WALL EXTERIOR CORNER

4.1.13

## FLUID-APPLIED AIR BARRIER

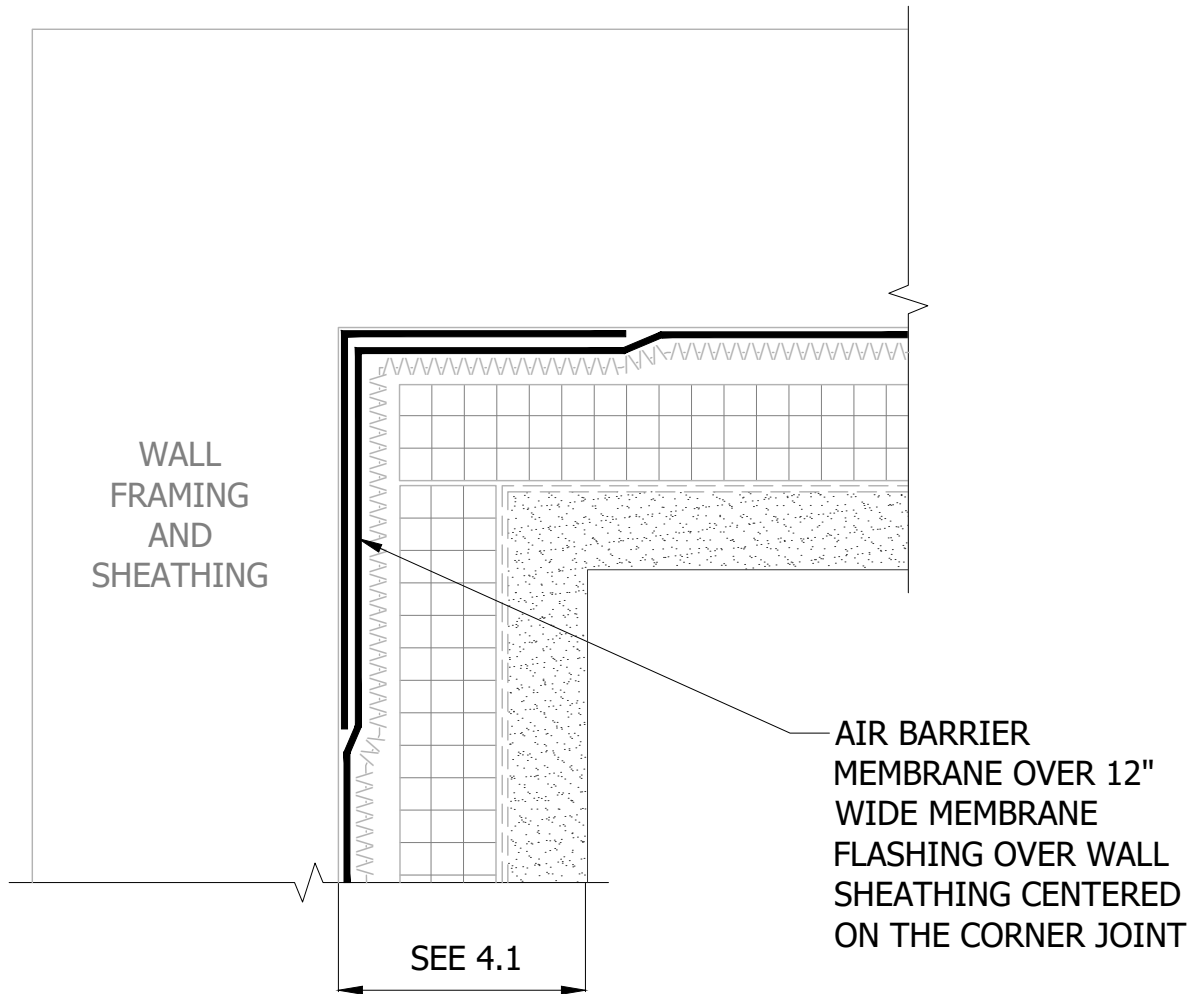



# FLUID-APPLIED AIR BARRIER

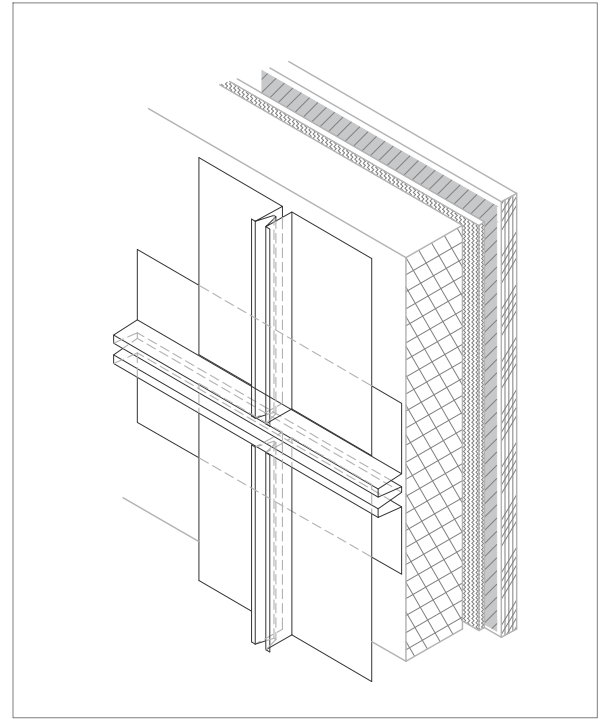

ISOMETRIC VIEW

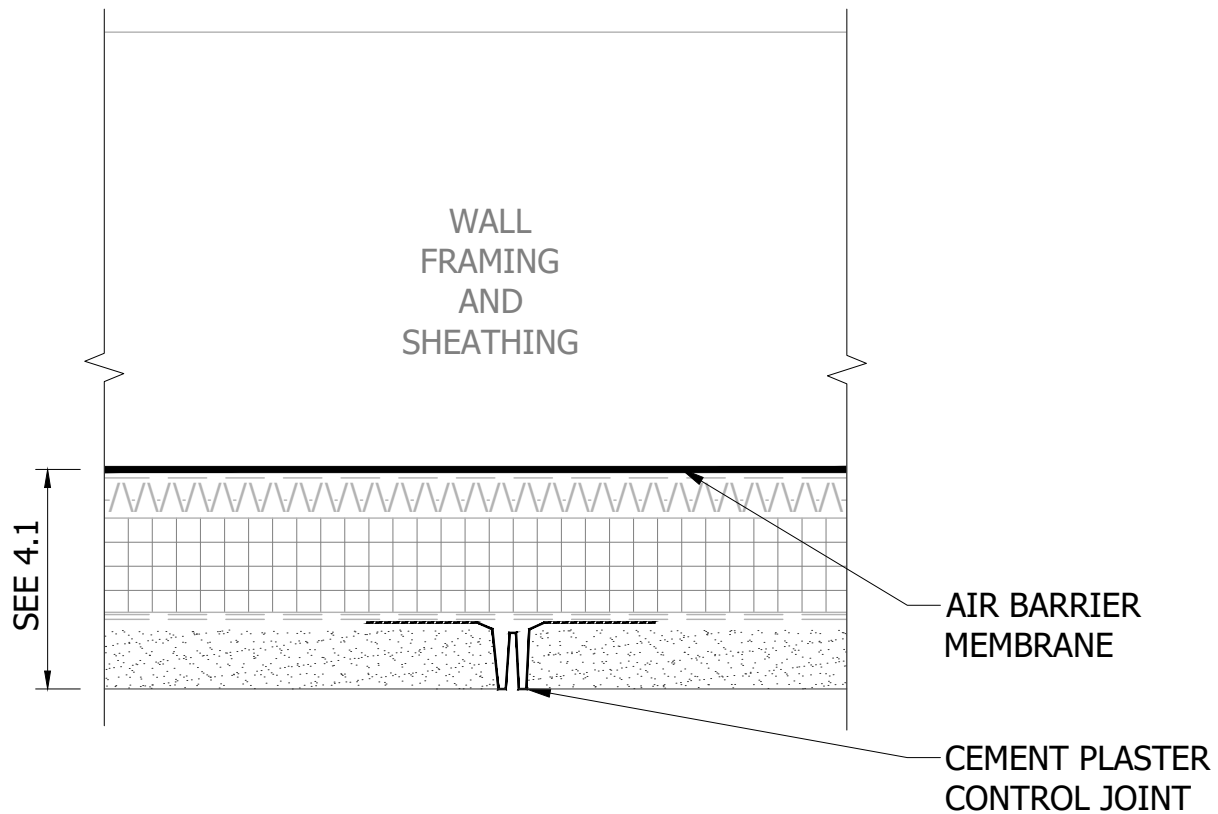

## FLUID-APPLIED AIR BARRIER

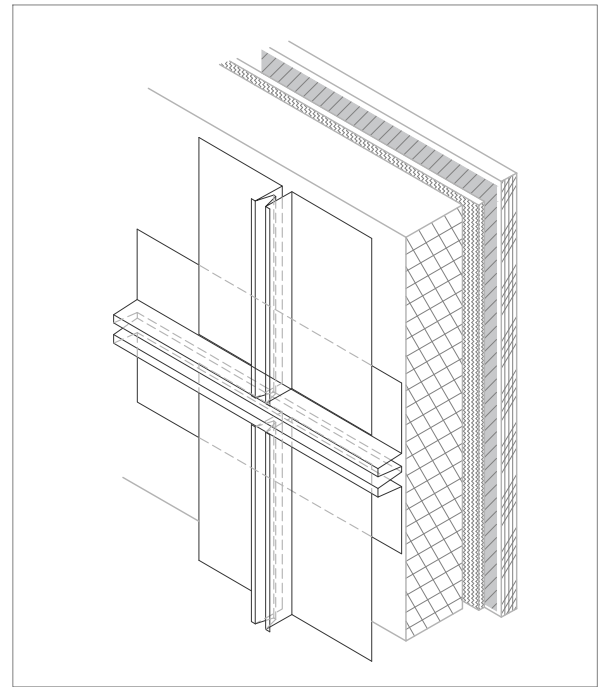

ISOMETRIC VIEW

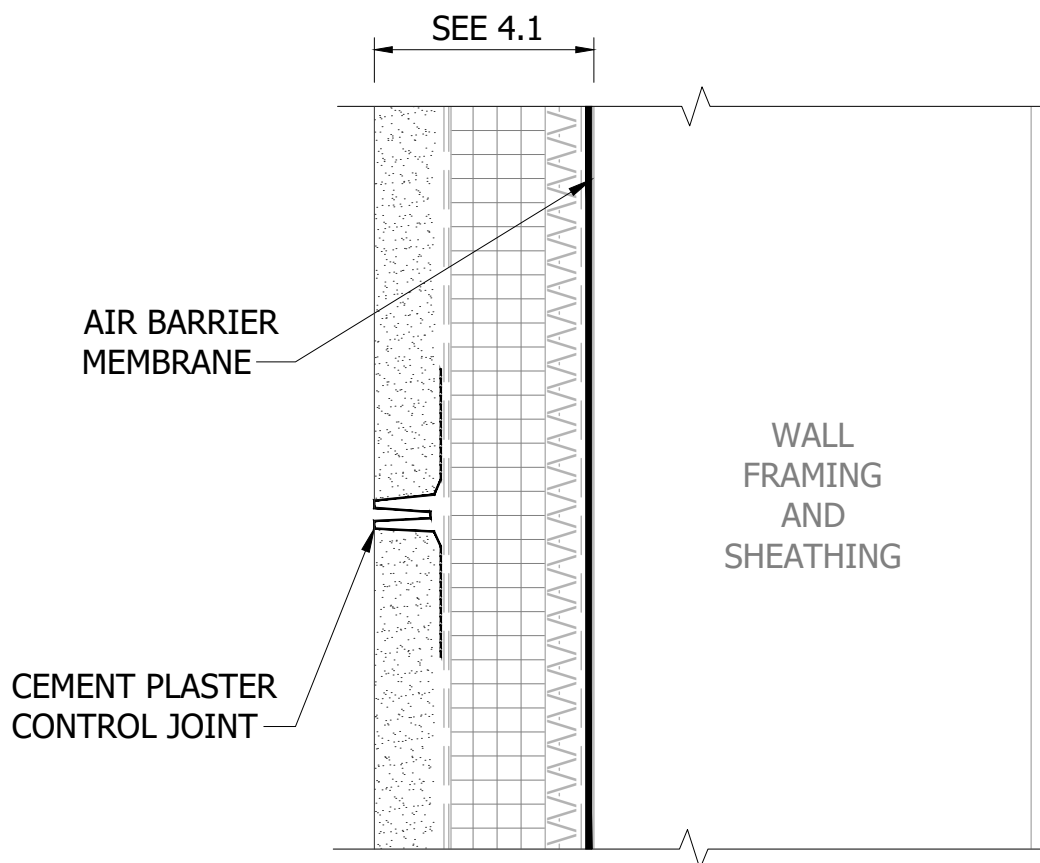

SYG | z:\shared\clients\4243 wccusd-standard details phase 1\2. consultants' files\details sheet set - 2\4.1.16.dwg | 2020/08/05 9:14 AM

© 2020 AQUATECH CONSULTANCY INCORPORATED

WEST CONTRA COSTA  
UNIFIED SCHOOL  
DISTRICT

DETAIL STANDARD

## CEMENT PLASTER CONTROL JOINT (HORIZONTAL)

### 4.1.16

# FLUID-APPLIED AIR BARRIER

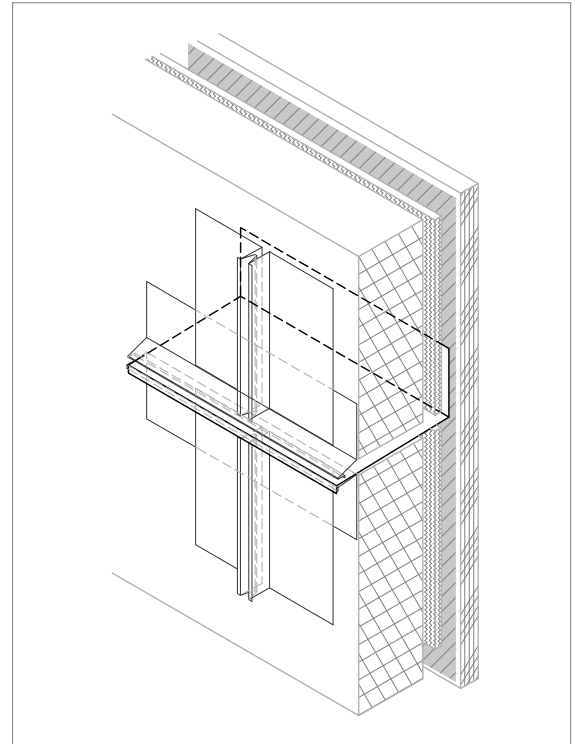

ISOMETRIC VIEW

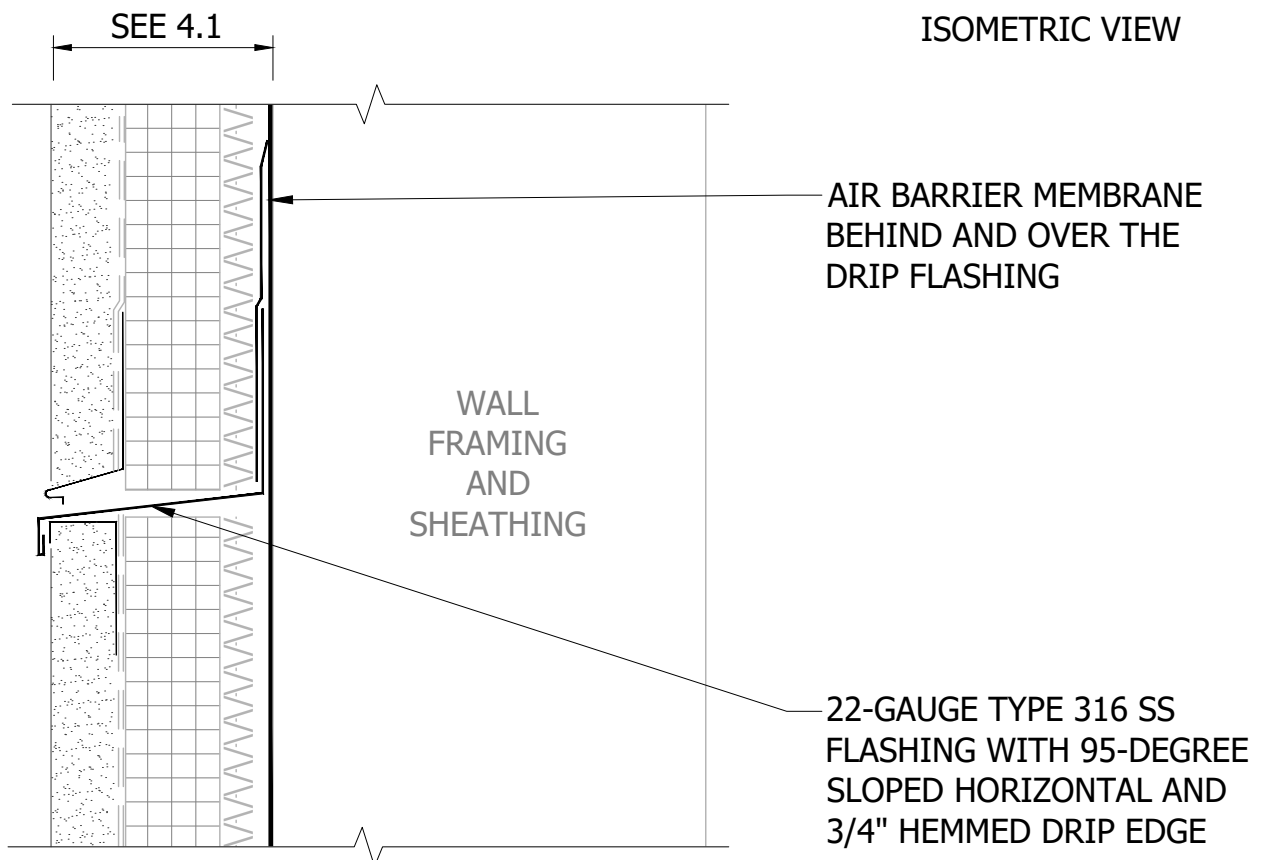

SEE 4.1

AIR BARRIER MEMBRANE  
BEHIND AND OVER THE  
DRIP FLASHING

WALL  
FRAMING  
AND  
SHEATHING

22-GAUGE TYPE 316 SS  
FLASHING WITH 95-DEGREE  
SLOPED HORIZONTAL AND  
3/4" HEMMED DRIP EDGE

# FLUID-APPLIED AIR BARRIER

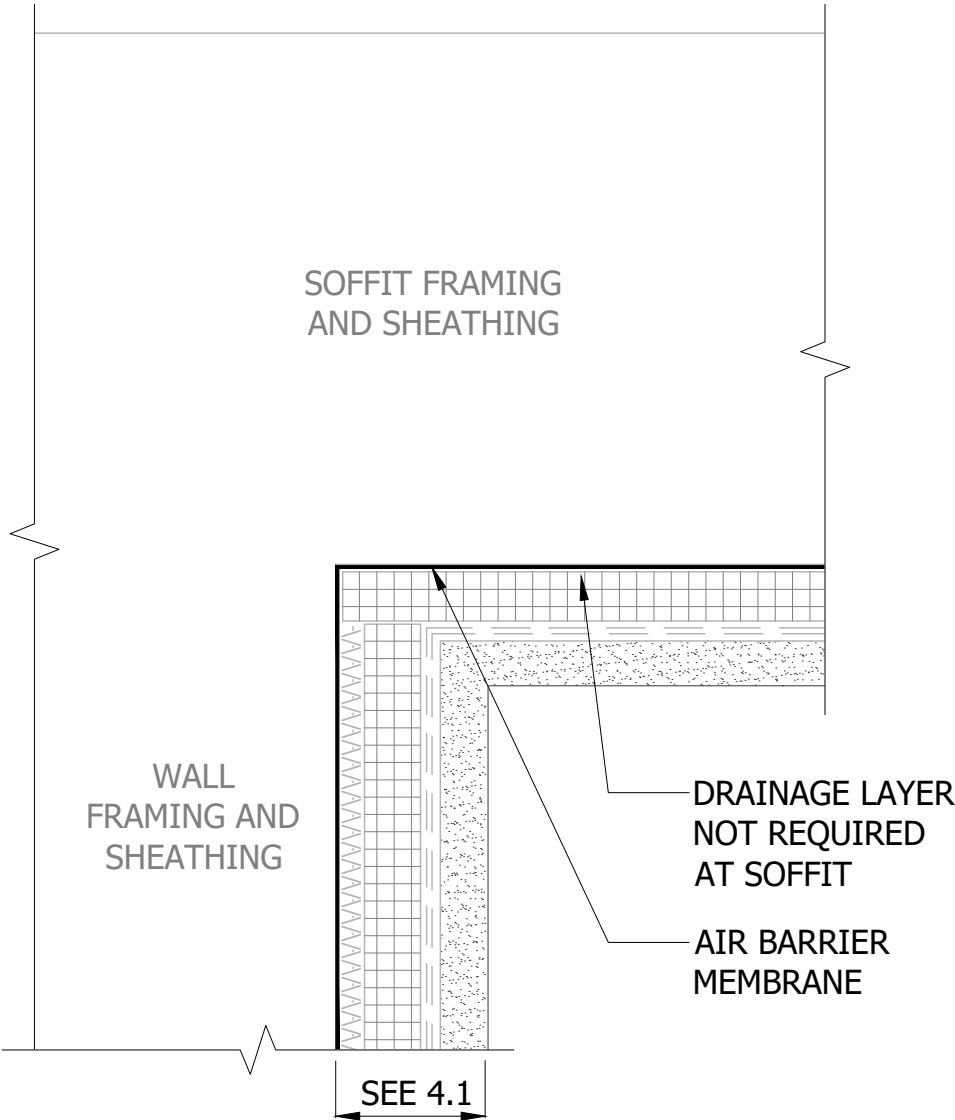

# FLUID-APPLIED AIR BARRIER

SEE 5.2 FOR ASPHALT COMPOSITION  
SHINGLE ROOFING ASSEMBLY

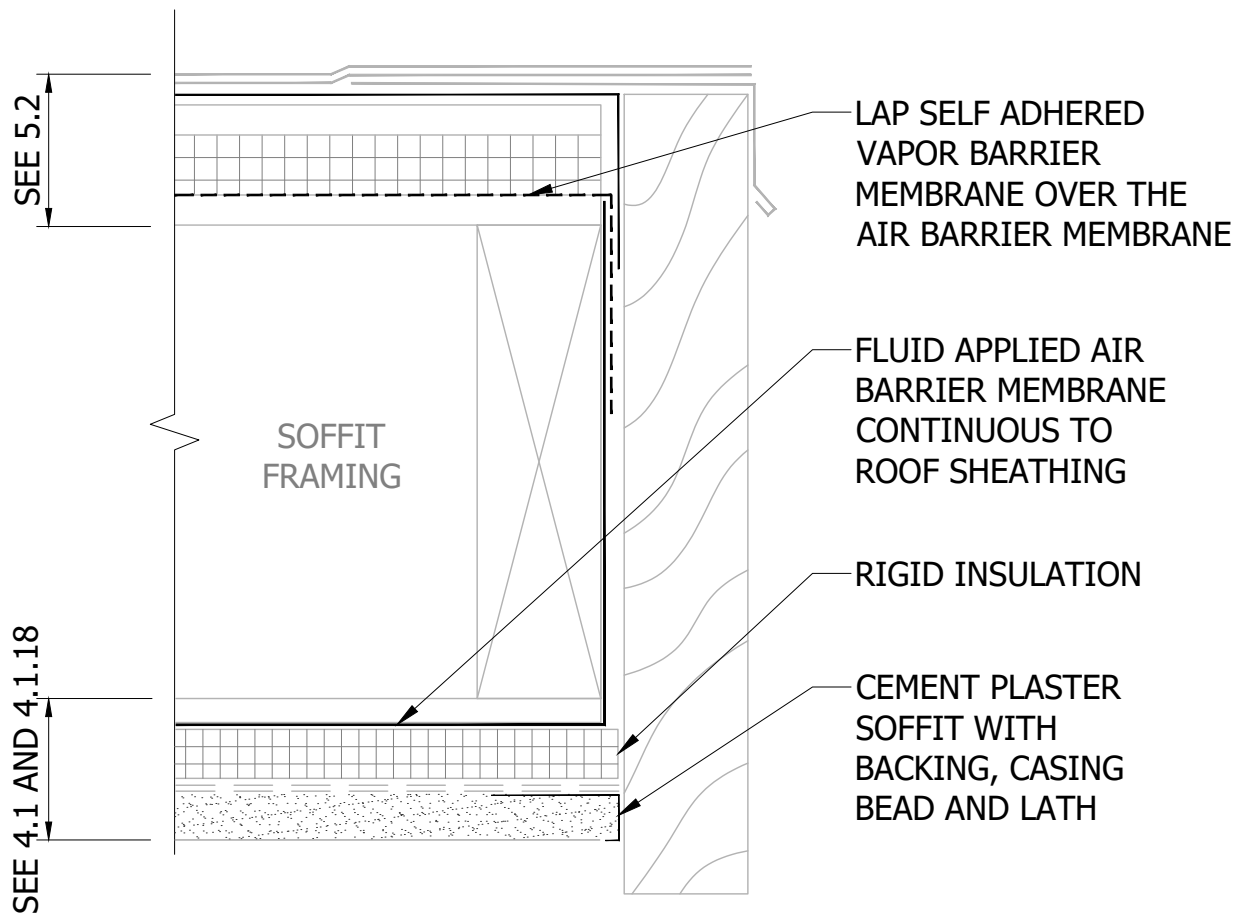

# FLUID-APPLIED AIR BARRIER

SEE 5.2 FOR ASPHALT COMPOSITION  
SHINGLE ROOFING ASSEMBLY

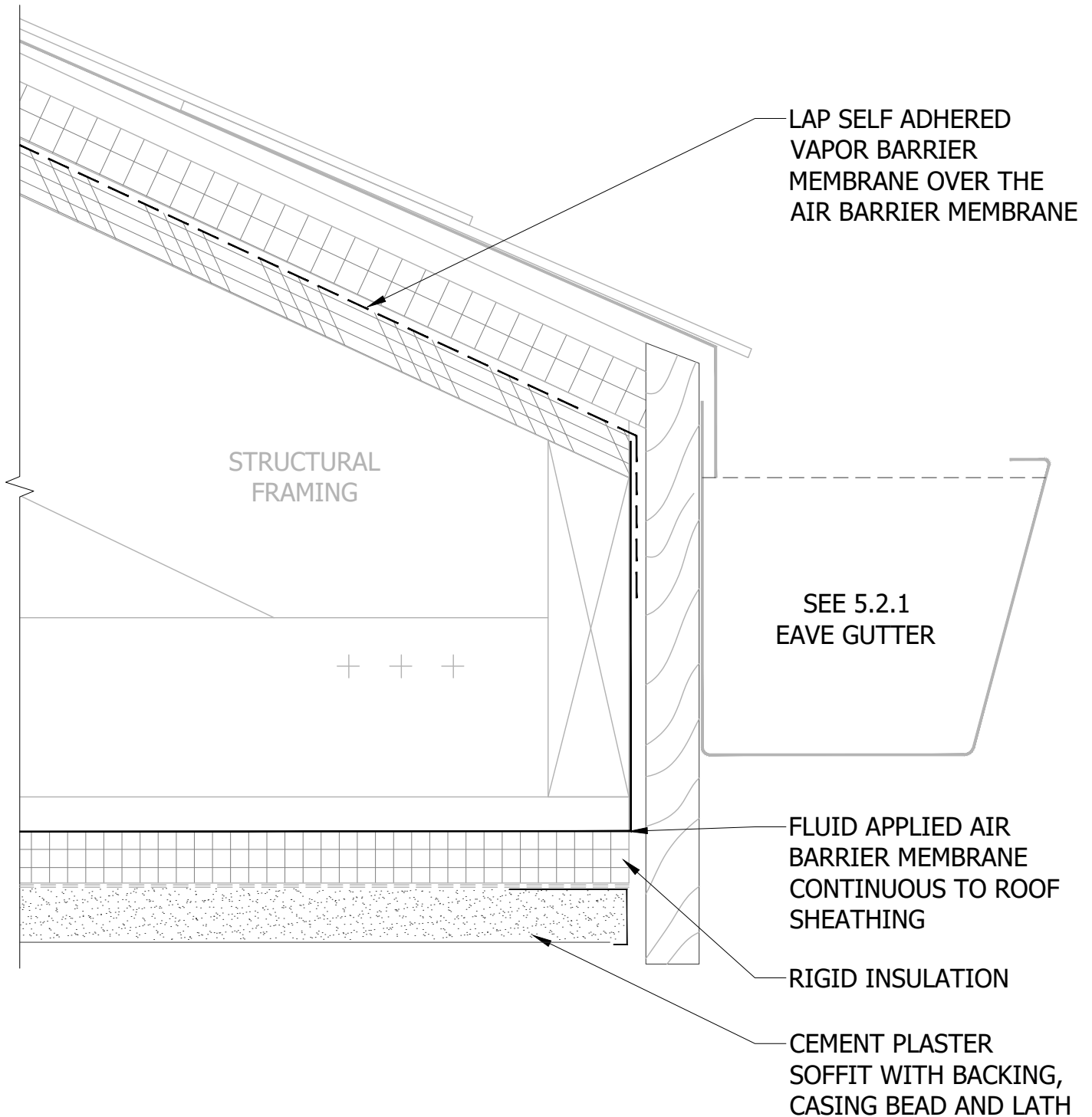

SYG | z:\shared\ac clients\4243 wccoud-standard details phase 112 consultants' files\details sheet set - 2\4.1.20.dwg | 2020/06/05 9:14 AM

© 2020 AQUATECH CONSULTANCY INCORPORATED

WEST CONTRA COSTA  
UNIFIED SCHOOL  
DISTRICT

DETAIL STANDARD

## SOFFIT AT EAVE GUTTER

## 4.1.20

# FLUID-APPLIED AIR BARRIER

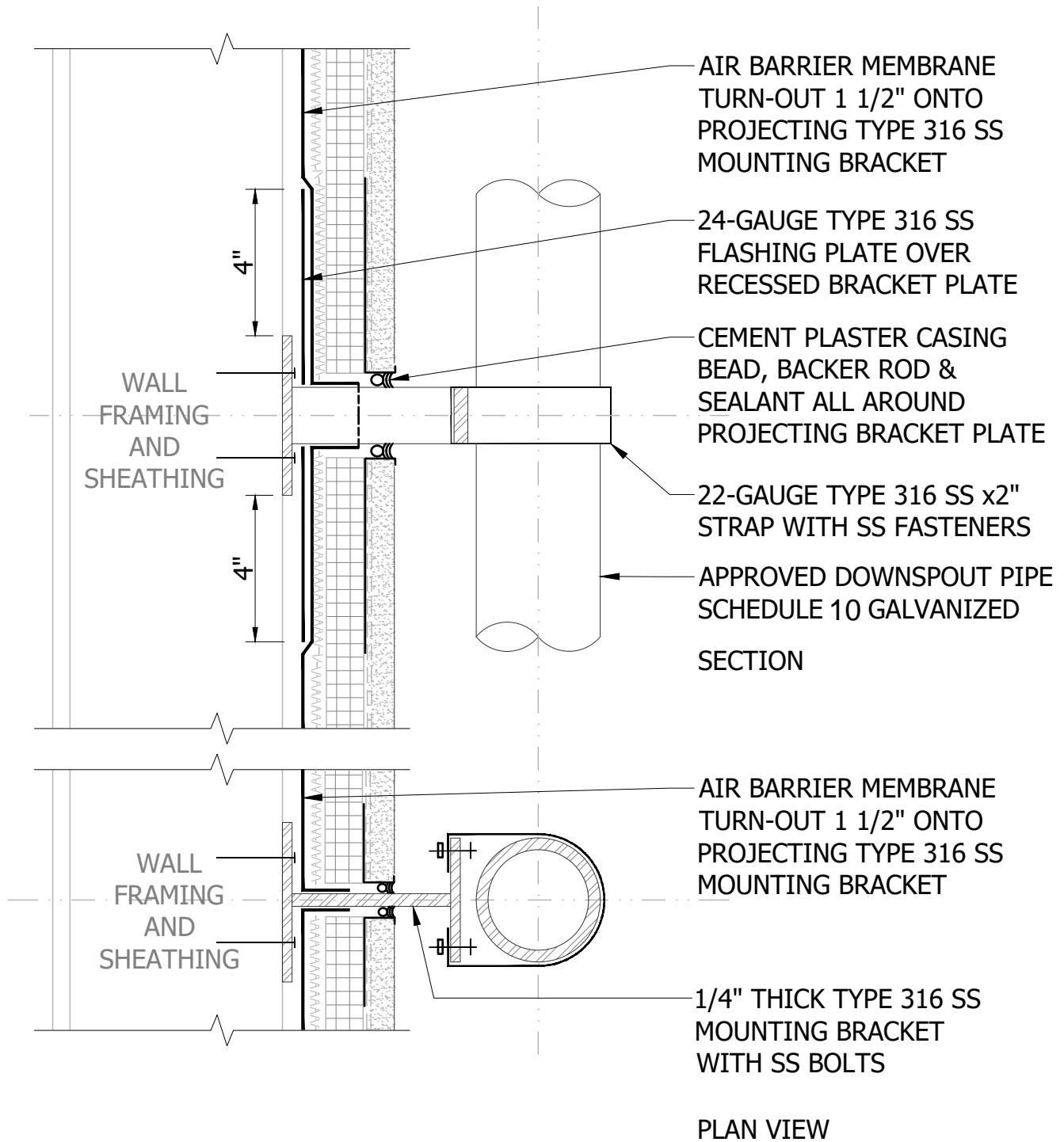

# FLUID-APPLIED AIR BARRIER

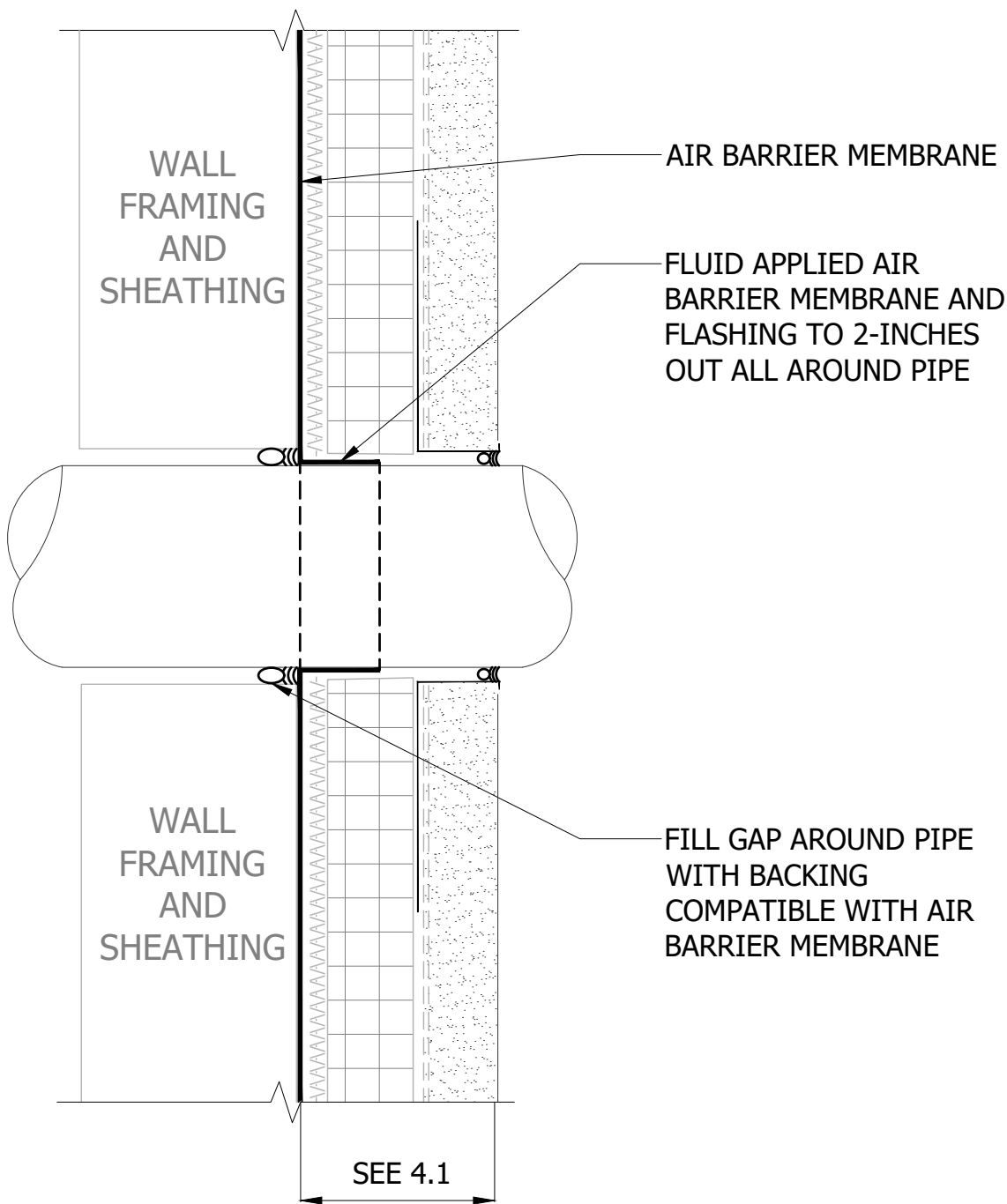



# FLUID-APPLIED AIR BARRIER

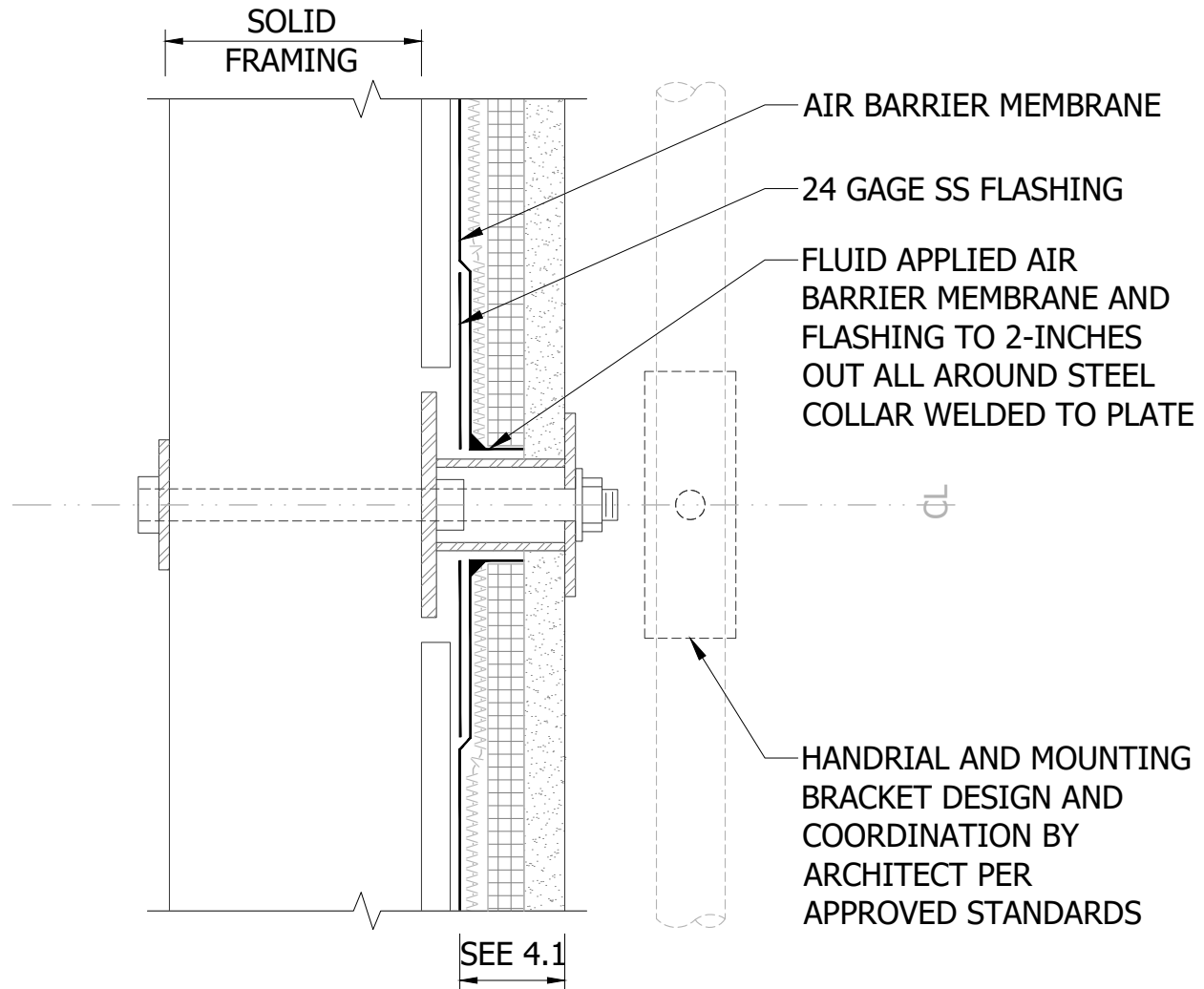

SECTION VIEW OF MOUNTING BRACKET  
BRACKET DESIGN BY ARCHITECT

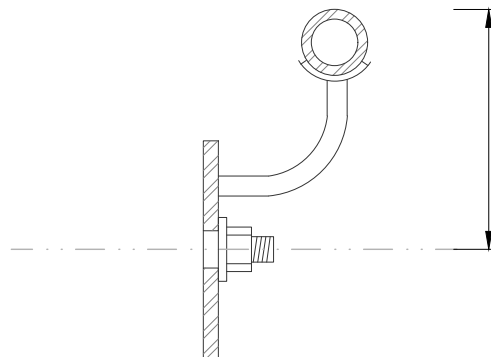

# FLUID-APPLIED AIR BARRIER

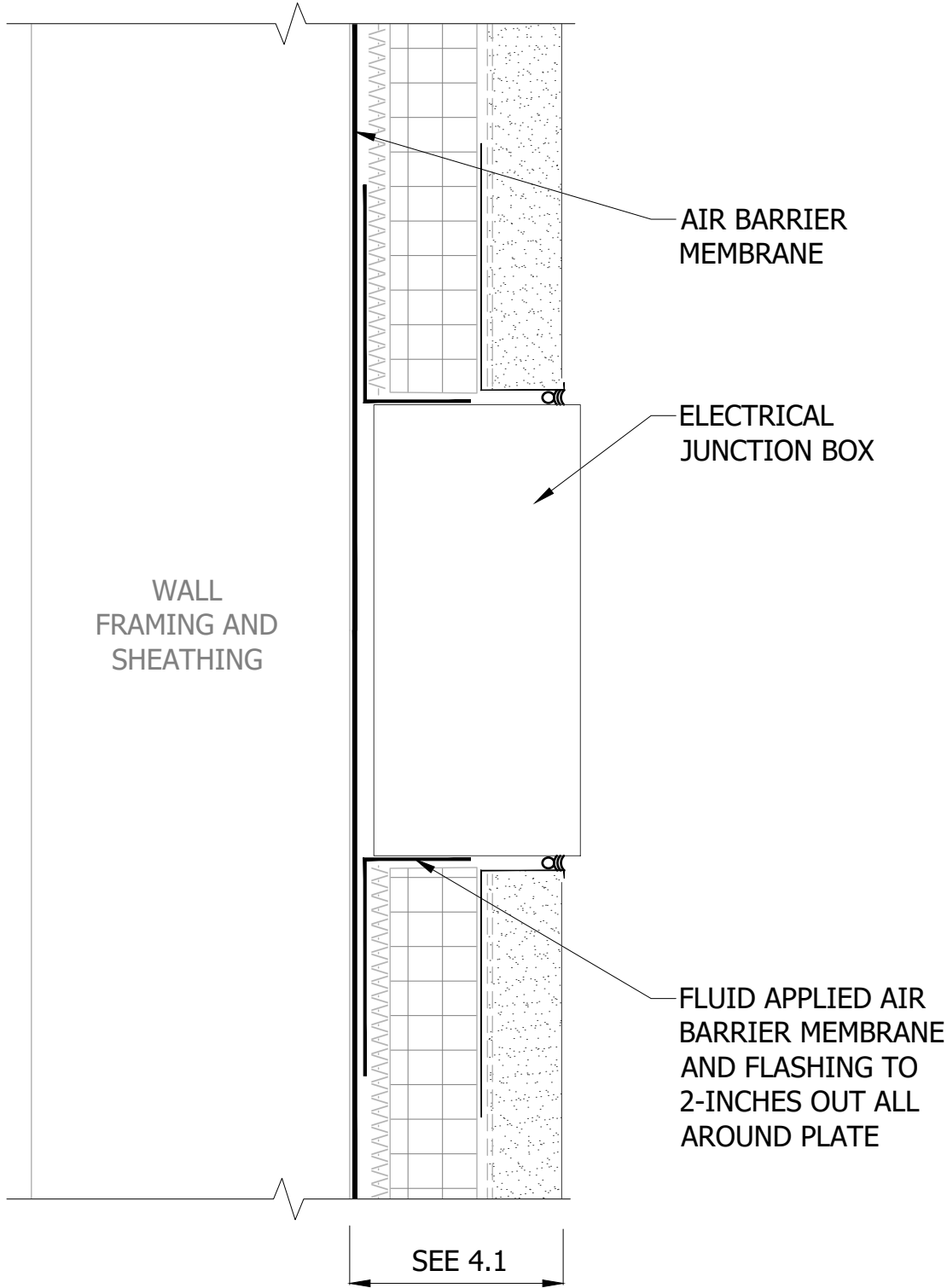

# FLUID-APPLIED AIR BARRIER

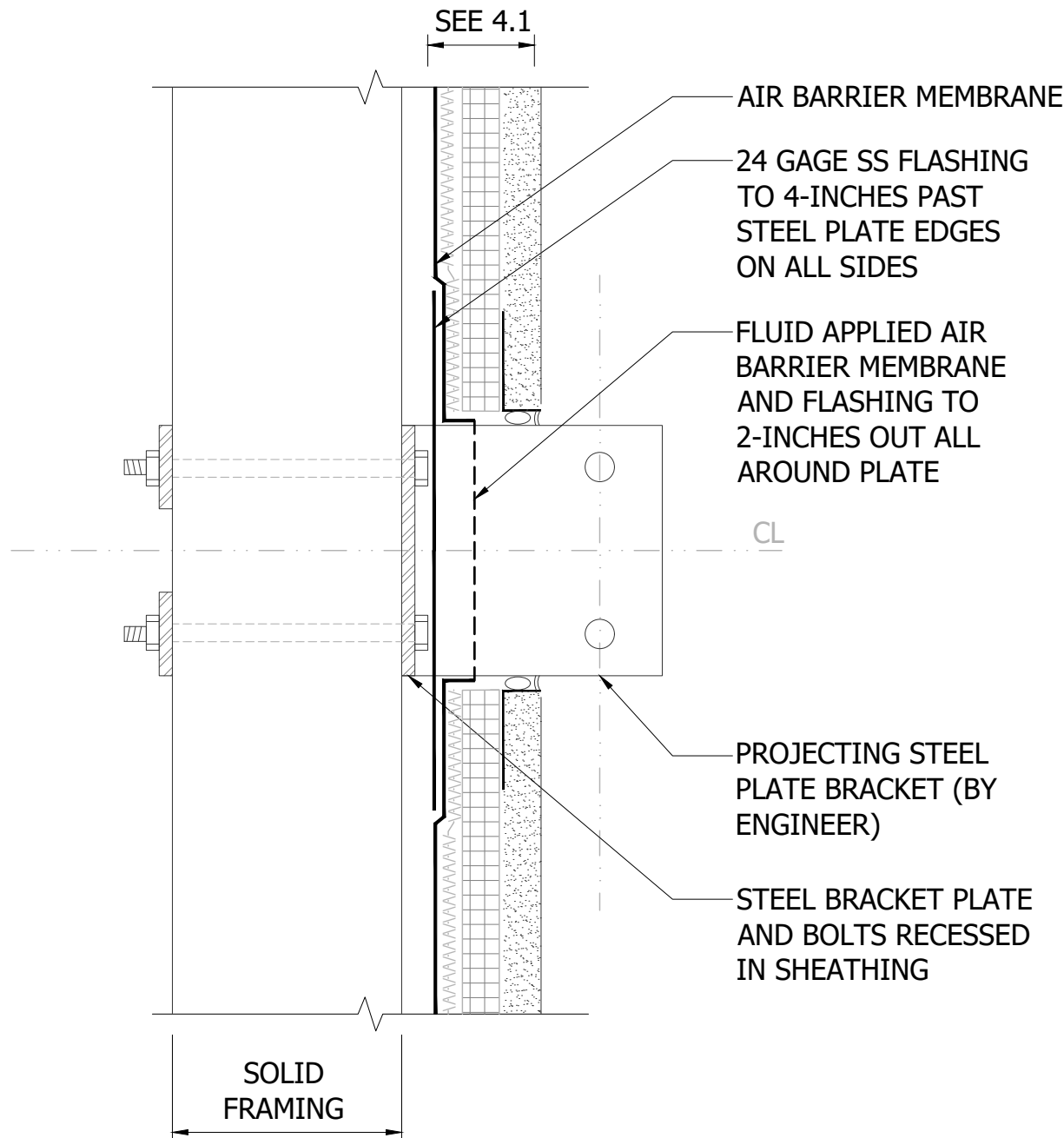

# ROOFING ASSEMBLY

# MODIFIED BITUMINOUS SHEET ROOFING

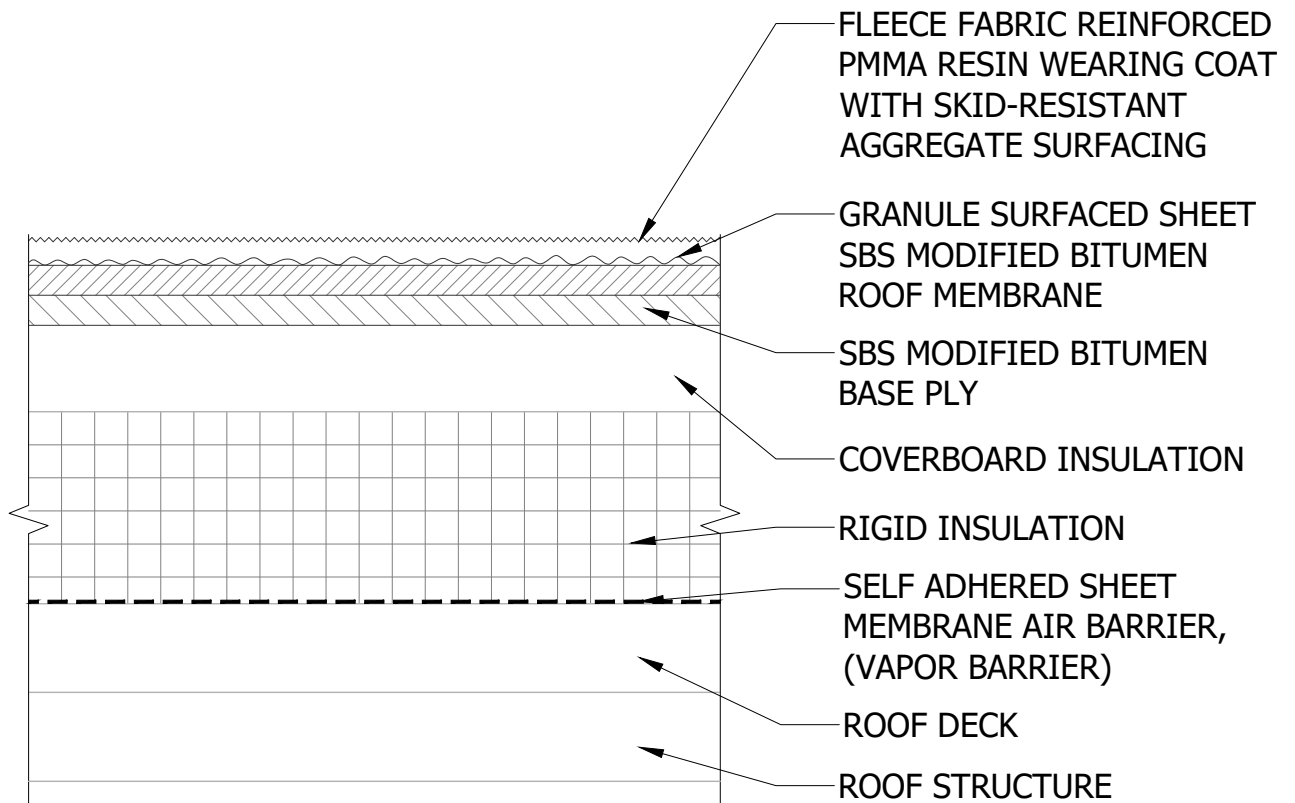

# MODIFIED BITUMINOUS SHEET ROOFING

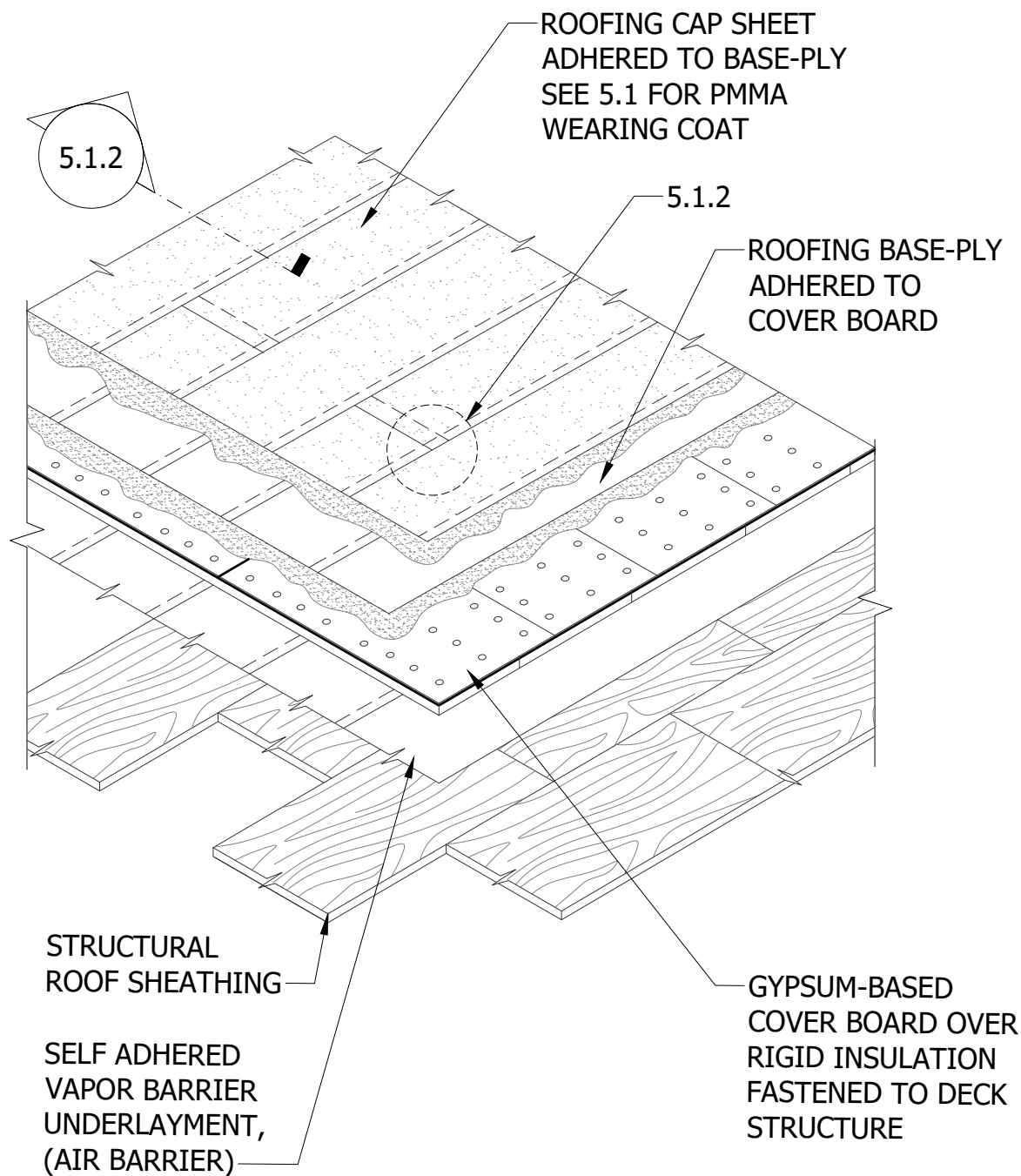

SYG | z:\shared\ac clients\4243 wccsd-standard details phase 112 consultants' files\details sheet set - 2\5.1.1.dwg | 2020/08/05 9:14 AM

© 2020 AQUATECH CONSULTANCY INCORPORATED

WEST CONTRA COSTA  
UNIFIED SCHOOL  
DISTRICT

DETAIL STANDARD

## ROOFING ASSEMBLY

5.1.1

# MODIFIED BITUMINOUS SHEET ROOFING

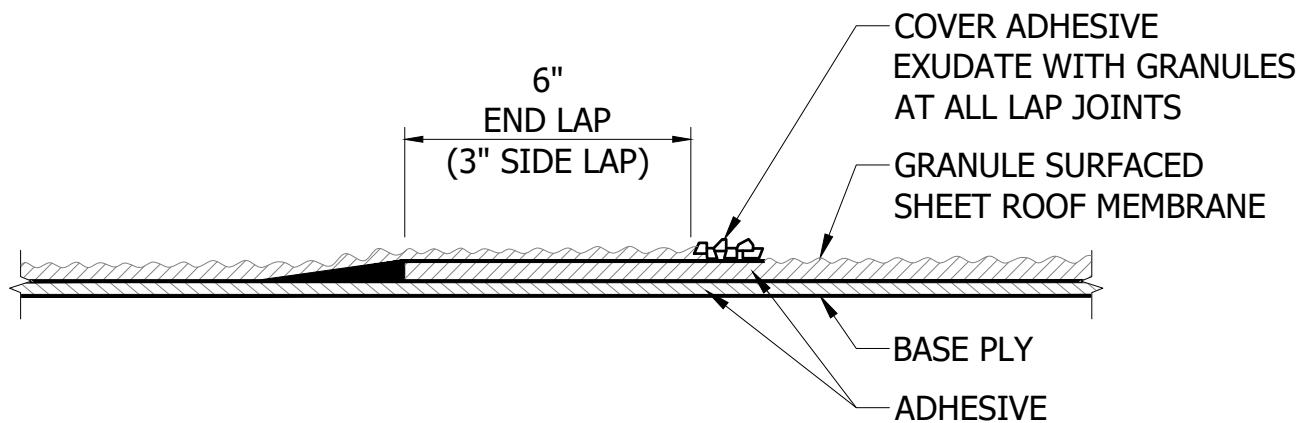

SECTION THROUGH ROOFING PLIES AT LAP JOINT

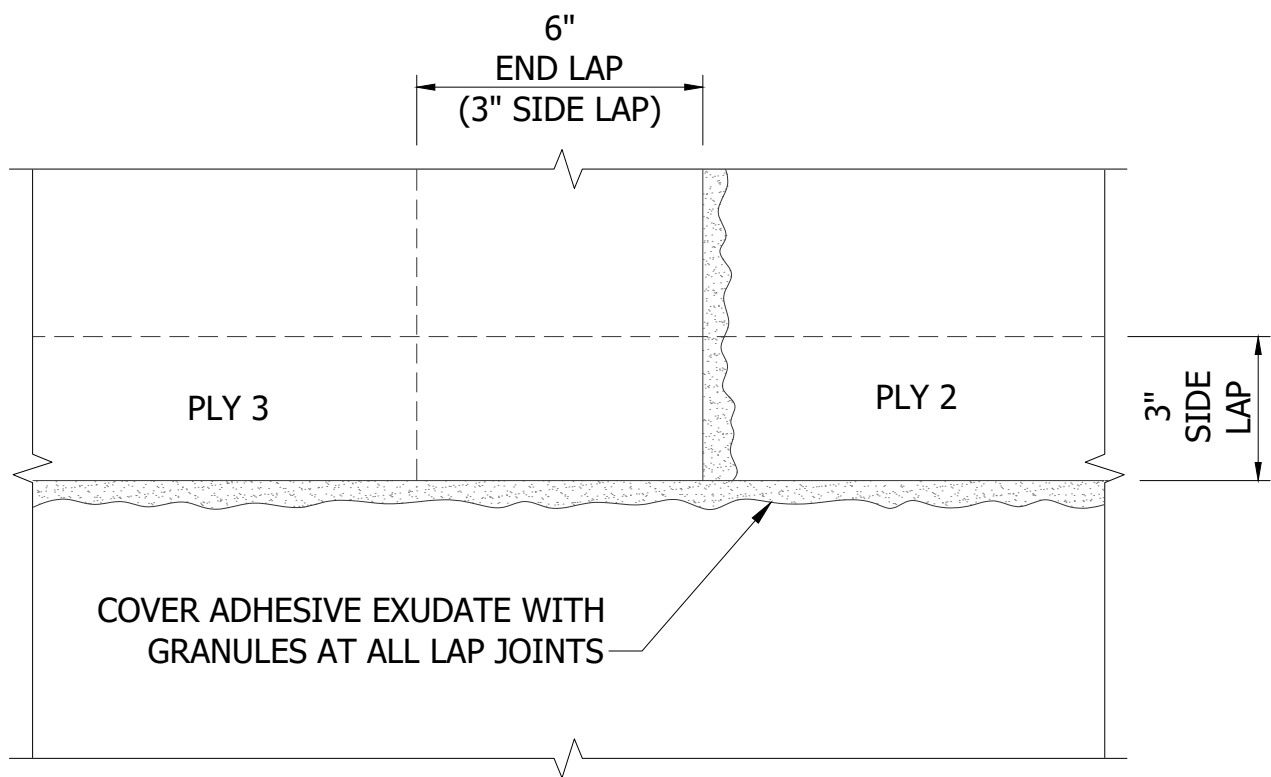

PLAN VIEW AT T-JOINT  
(INTERSECTION OF LAP JOINTS AT END AND SIDE)

# MODIFIED BITUMINOUS SHEET ROOFING (SHEET-APPLIED AIR BARRIER)

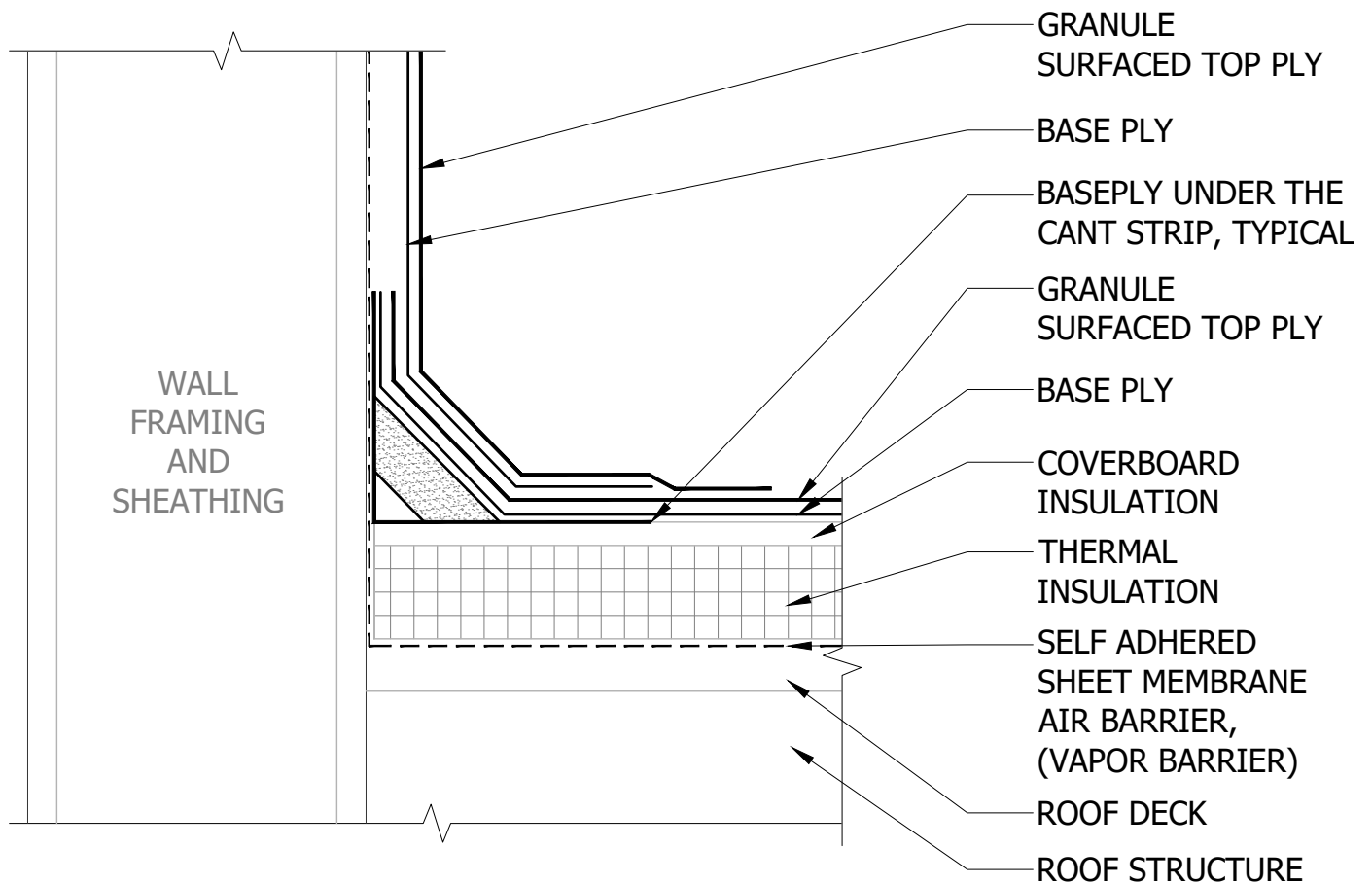



# MODIFIED BITUMINOUS SHEET ROOFING (FLUID AND SHEET-APPLIED AIR BARRIER)

ARCHITECT TO COORDINATE ROOF MEMBRANE AND AIR BARRIER  
MEMBRANE FLASHING LAP SEQUENCE WITH GENERAL CONTRACTOR

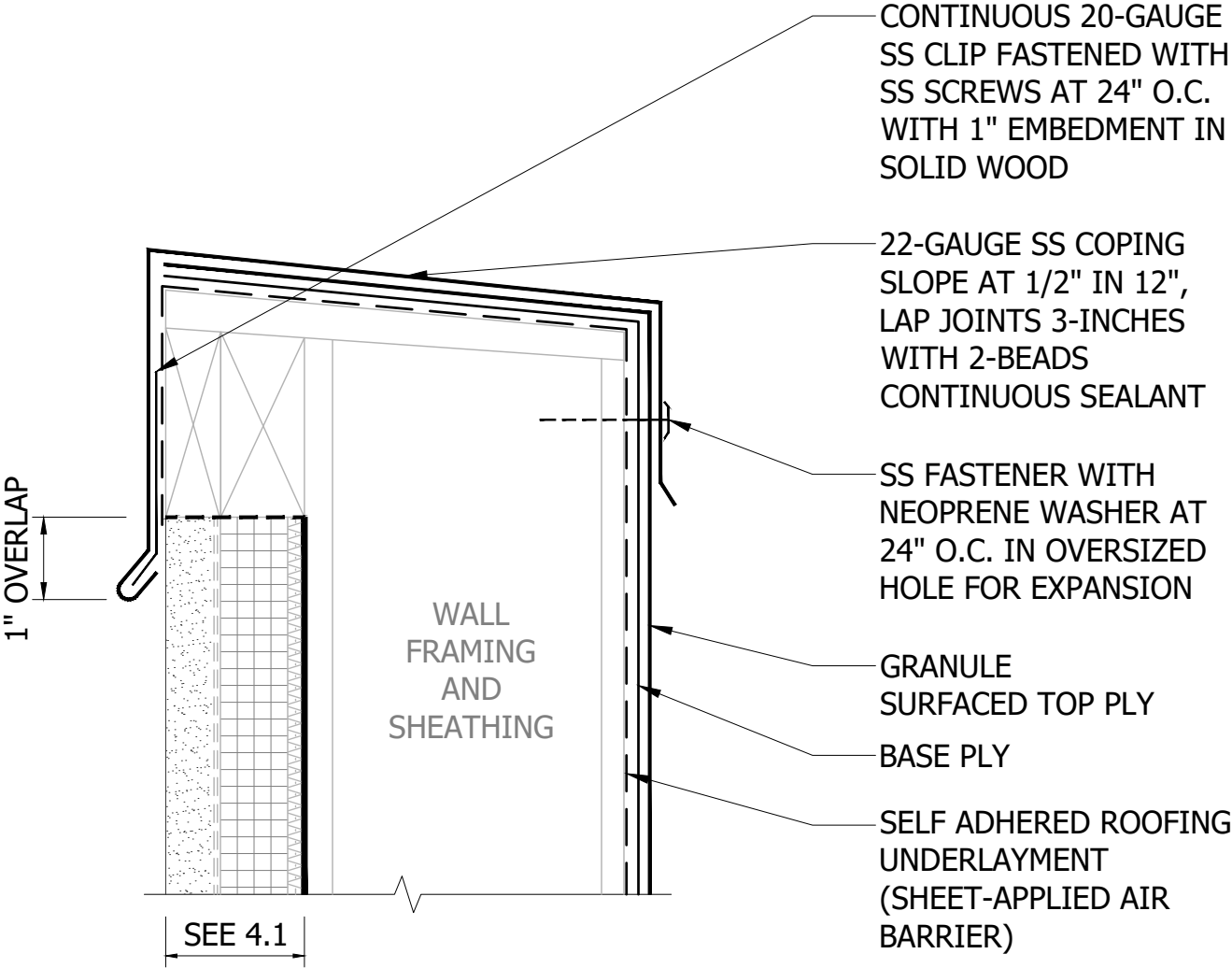

# MODIFIED BITUMINOUS SHEET ROOFING (FLUID AND SHEET-APPLIED AIR BARRIER)

NOTE: AIR BARRIER MEMBRANE UNDER AND OVER SADDLE FLASHING AT EXTERIOR  
FINISHED WALLS AND AT ROOF PARAPET WALLS AND AT ROOF DIVIDING WALLS

ARCHITECT TO COORDINATE ROOF MEMBRANE AND AIR BARRIER  
MEMBRANE FLASHING LAP SEQUENCE WITH GENERAL CONTRACTOR

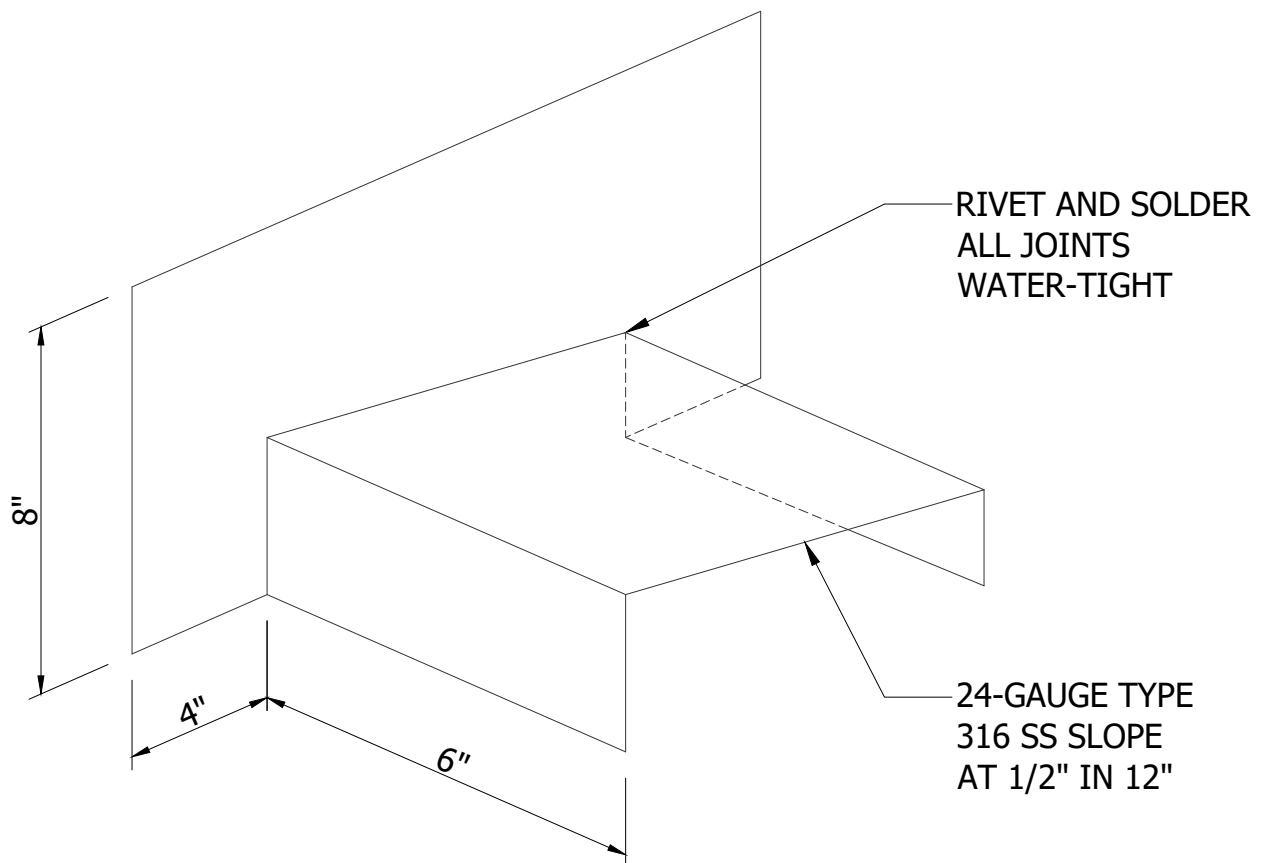

ISOMETRIC VIEW

# MODIFIED BITUMINOUS SHEET ROOFING (FLUID AND SHEET-APPLIED AIR BARRIER)

NOTE: AIR BARRIER MEMBRANE UNDER AND OVER SADDLE FLASHING AT EXTERIOR FINISHED WALLS AND AT ROOF PARAPET WALLS AND AT ROOF DIVIDING WALLS

ARCHITECT TO COORDINATE ROOF MEMBRANE AND AIR BARRIER  
MEMBRANE FLASHING LAP SEQUENCE WITH GENERAL CONTRACTOR

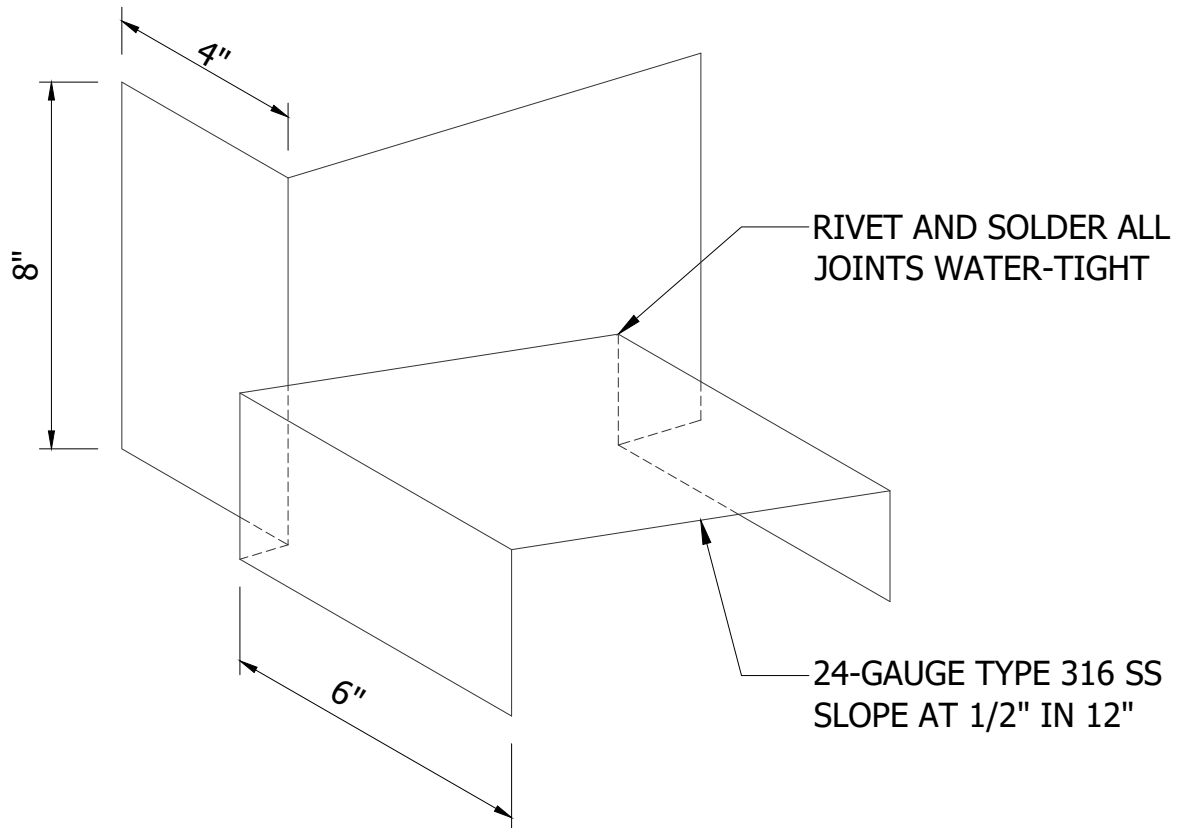

ISOMETRIC VIEW

# MODIFIED BITUMINOUS SHEET ROOFING (SHEET-APPLIED AIR BARRIER)

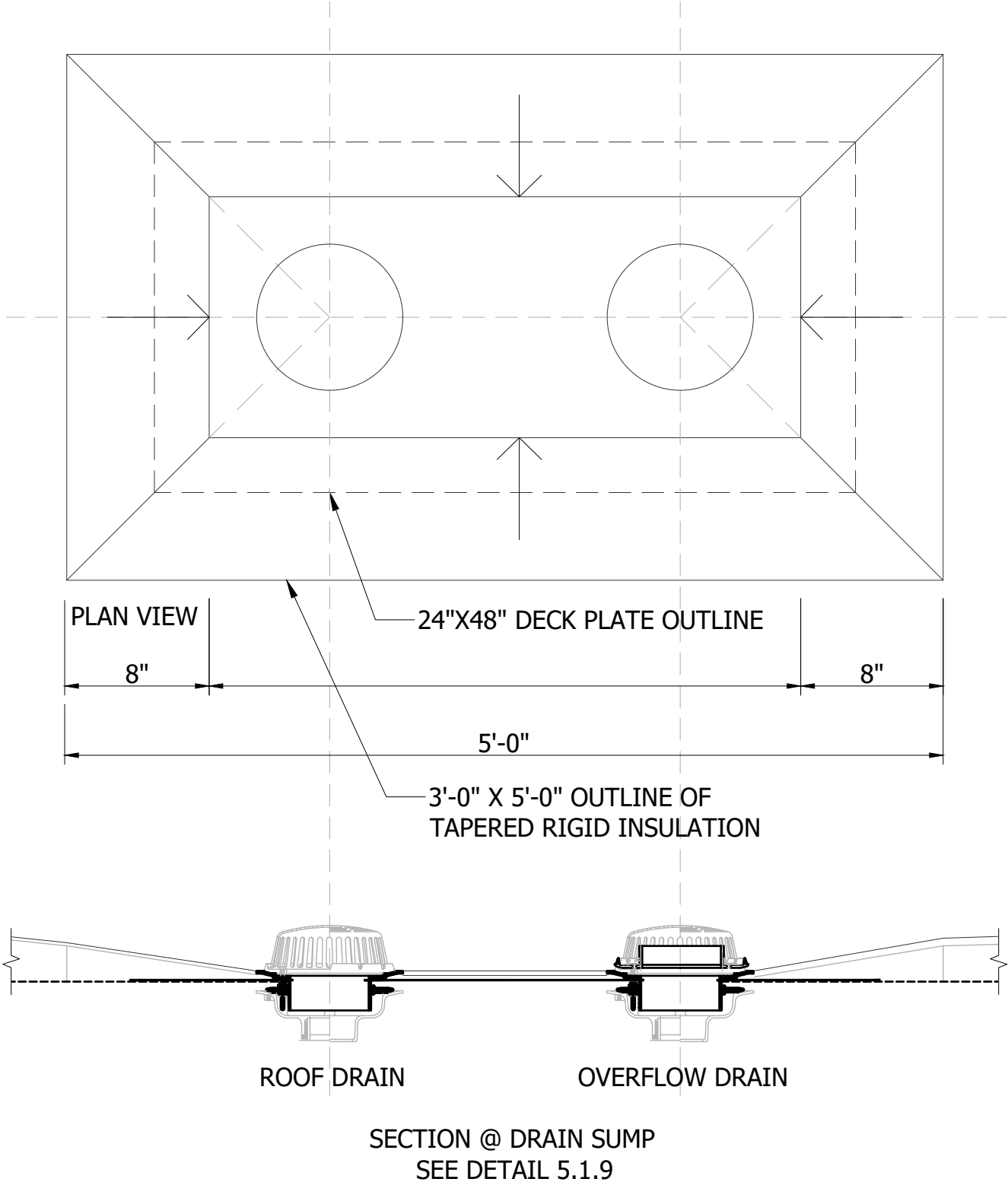

# MODIFIED BITUMINOUS SHEET ROOFING

ROOF DRAIN

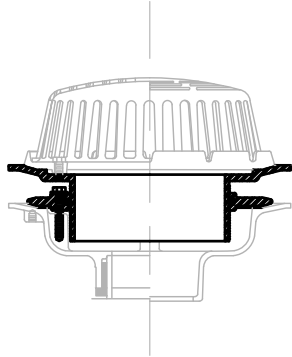

OVERFLOW DRAIN

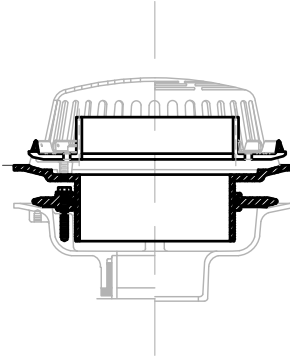

DRAIN EXTENSION

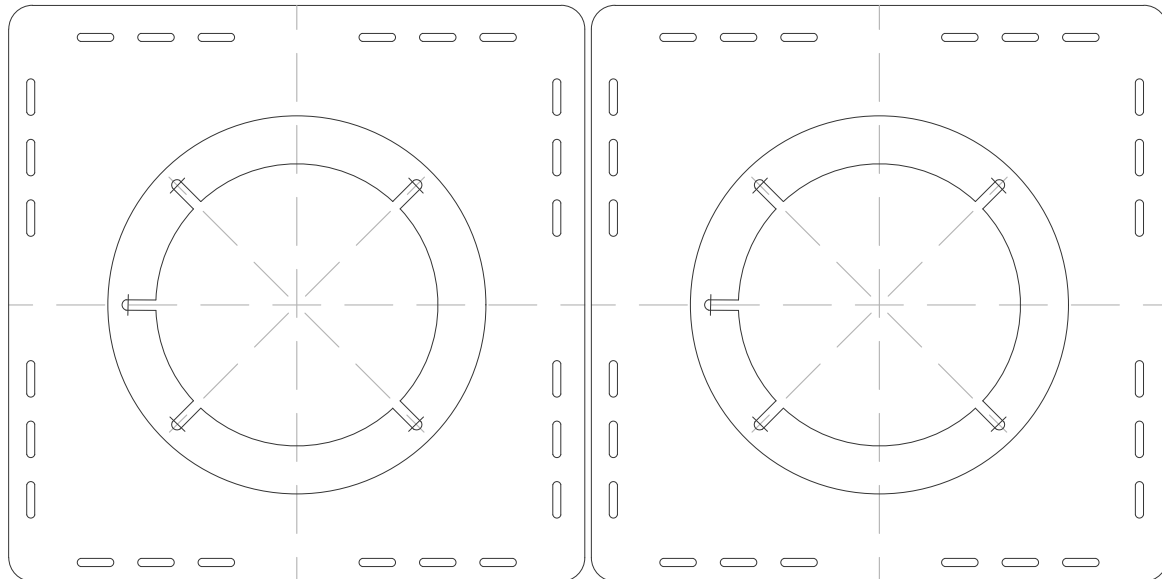

DECK PLATE

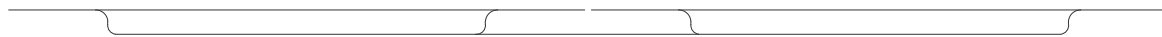

# MODIFIED BITUMINOUS SHEET ROOFING (SHEET-APPLIED AIR BARRIER)

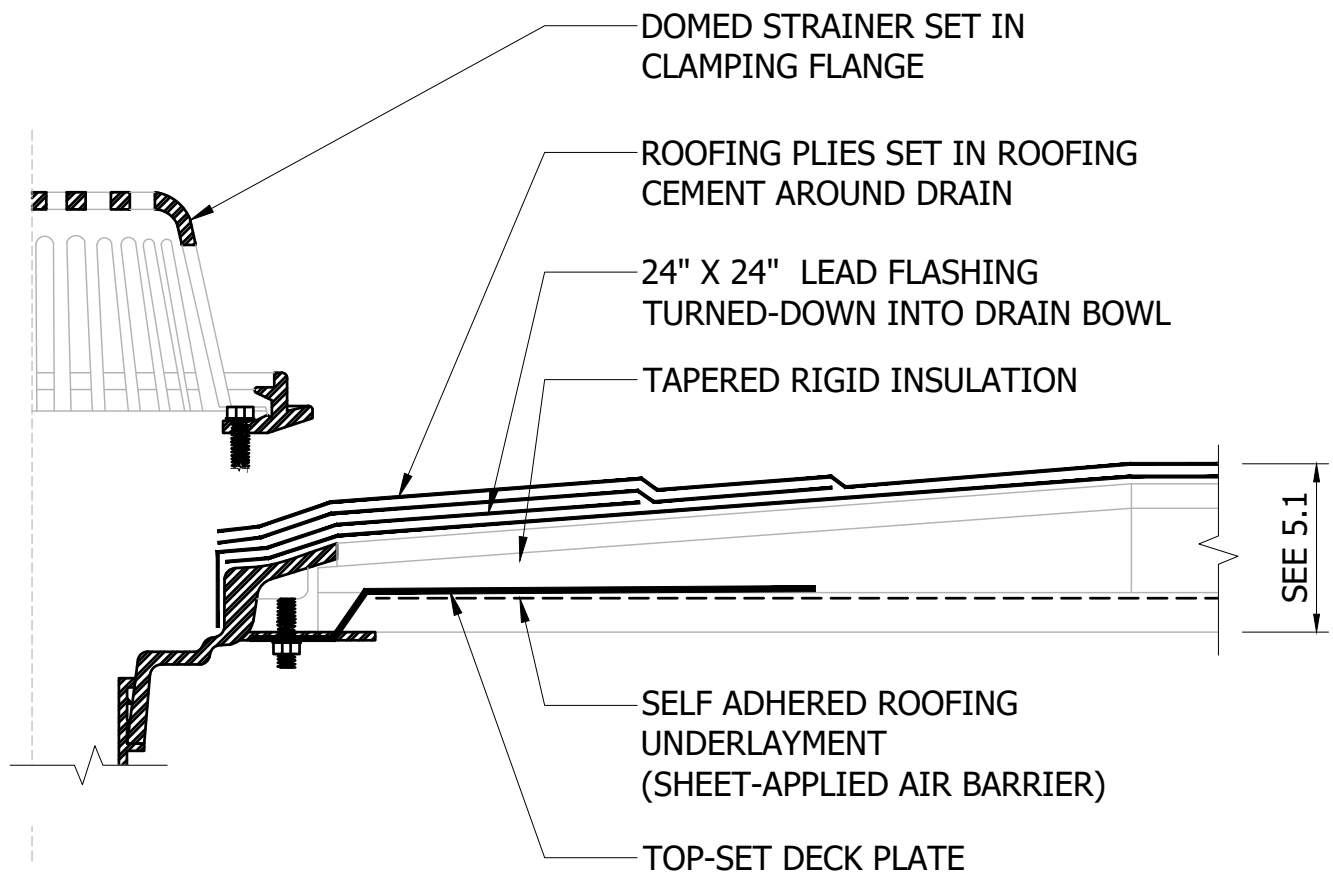

# MODIFIED BITUMINOUS SHEET ROOFING (SHEET-APPLIED AIR BARRIER)

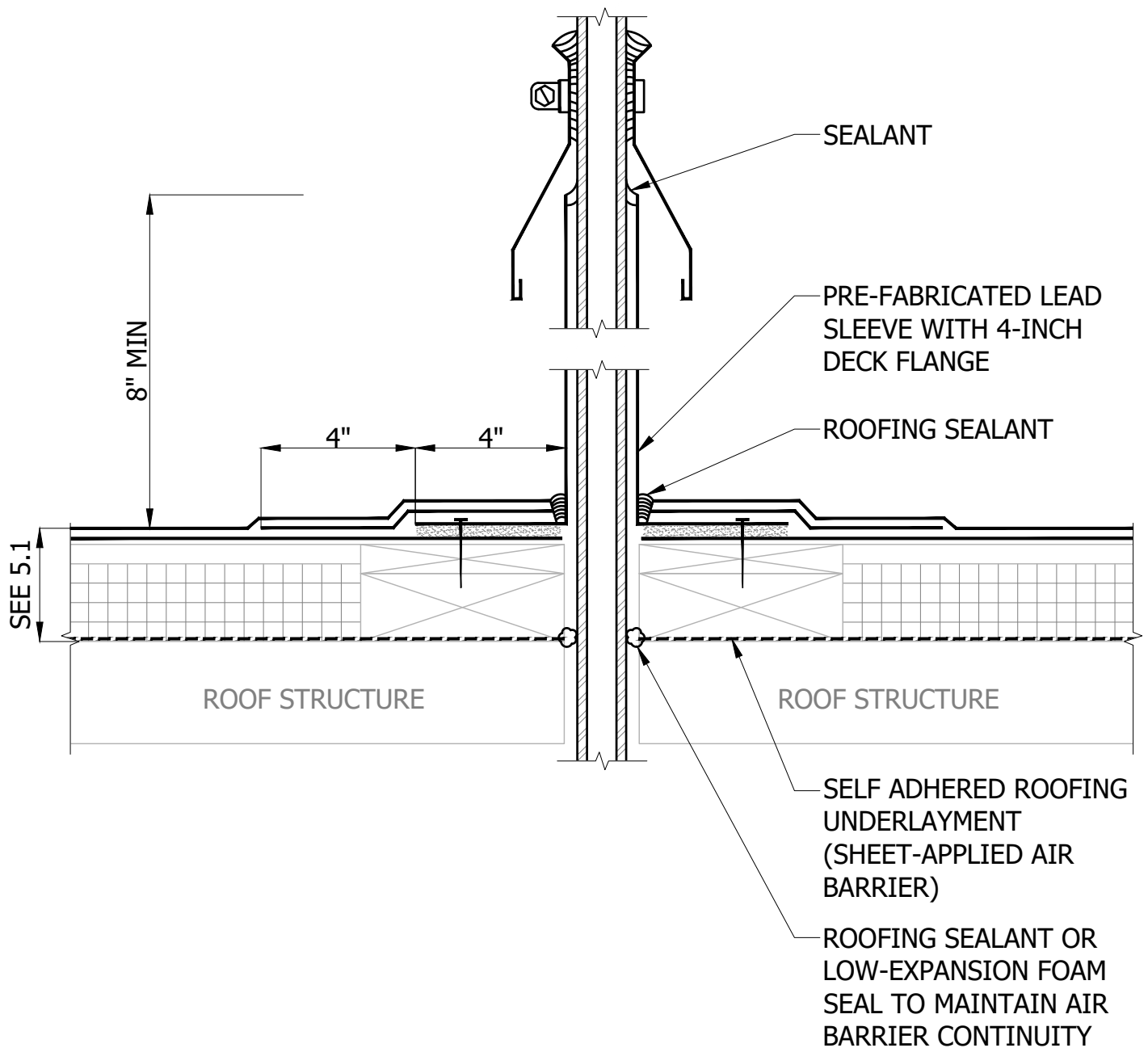

MODIFIED BITUMINOUS SHEET ROOFING  
(SHEET-APPLIED AIR BARRIER)

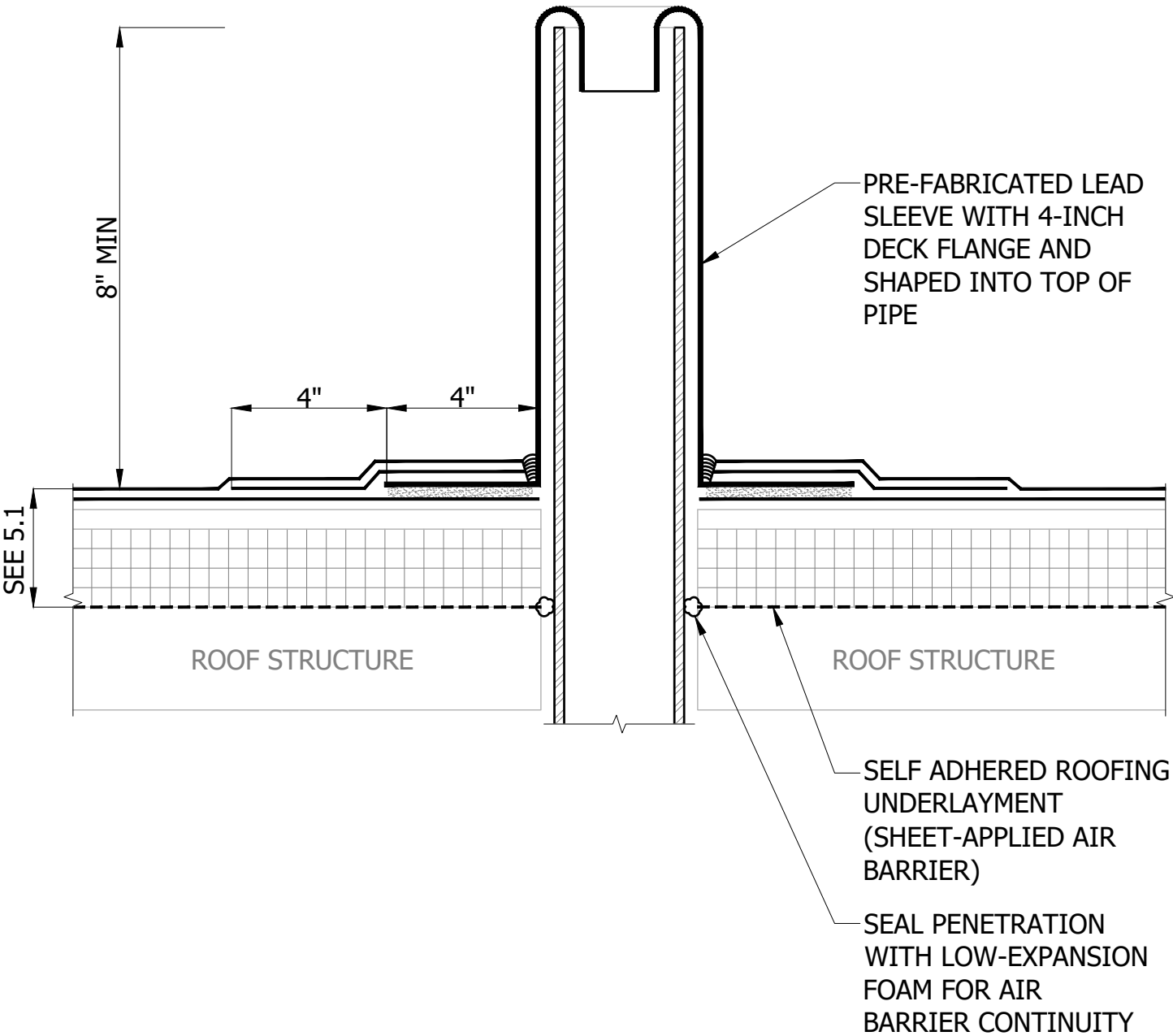

SYG | z:\shared\clients\4243 wccoud-standard details phase 112 consultants' files\details sheet set - 2\5.1.11.dwg | 2020/06/05 9:14 AM

© 2020 AQUATECH CONSULTANCY INCORPORATED

WEST CONTRA COSTA  
UNIFIED SCHOOL  
DISTRICT

DETAIL STANDARD

WASTE STACK PENETRATION FLASHING

5.1.11



# MODIFIED BITUMINOUS SHEET ROOFING (FLUID AND SHEET-APPLIED AIR BARRIER)

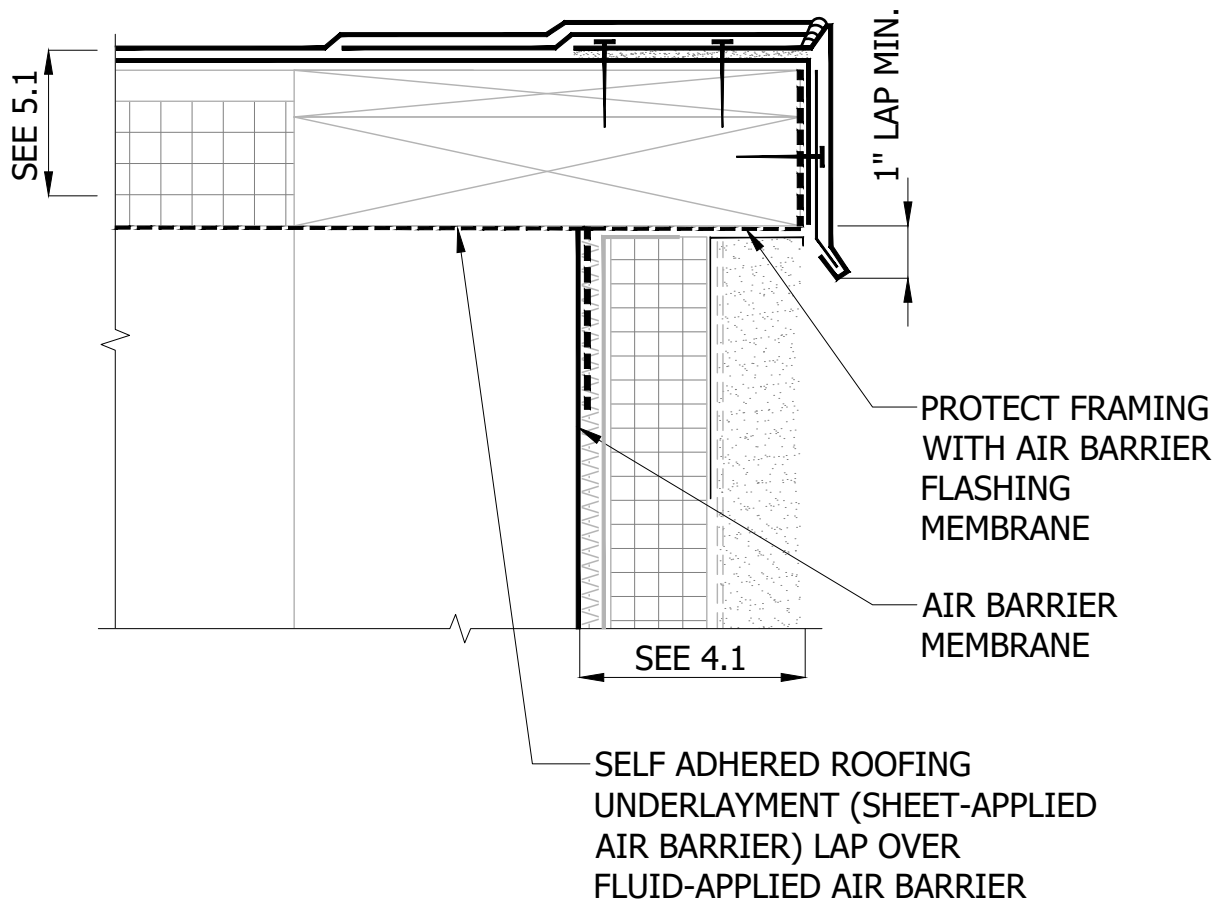

ARCHITECT TO COORDINATE ROOF MEMBRANE AND AIR BARRIER  
MEMBRANE FLASHING LAP SEQUENCE WITH GENERAL CONTRACTOR

# MODIFIED BITUMINOUS SHEET ROOFING (SHEET-APPLIED AIR BARRIER)

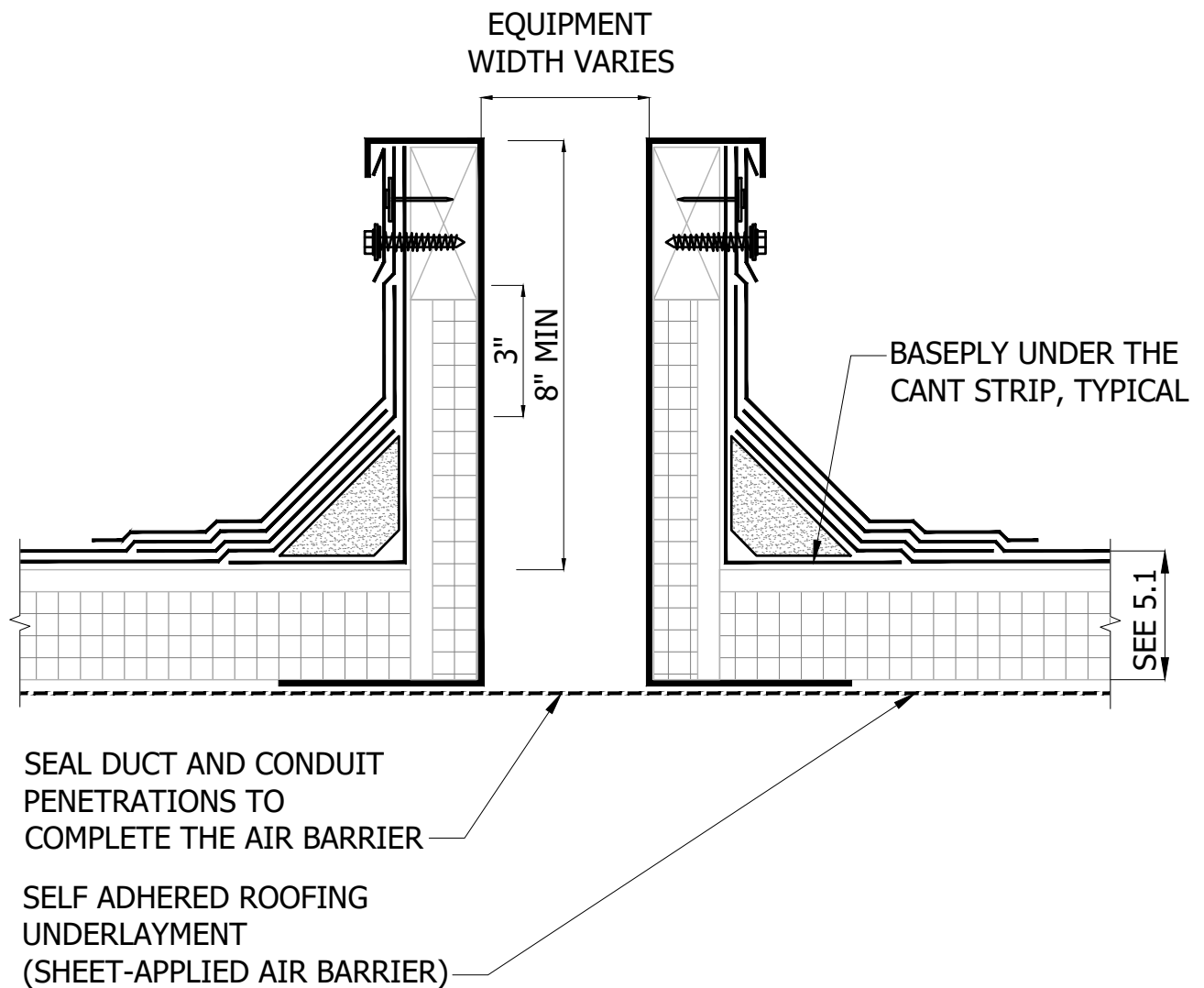

# MODIFIED BITUMINOUS SHEET ROOFING (SHEET-APPLIED AIR BARRIER)

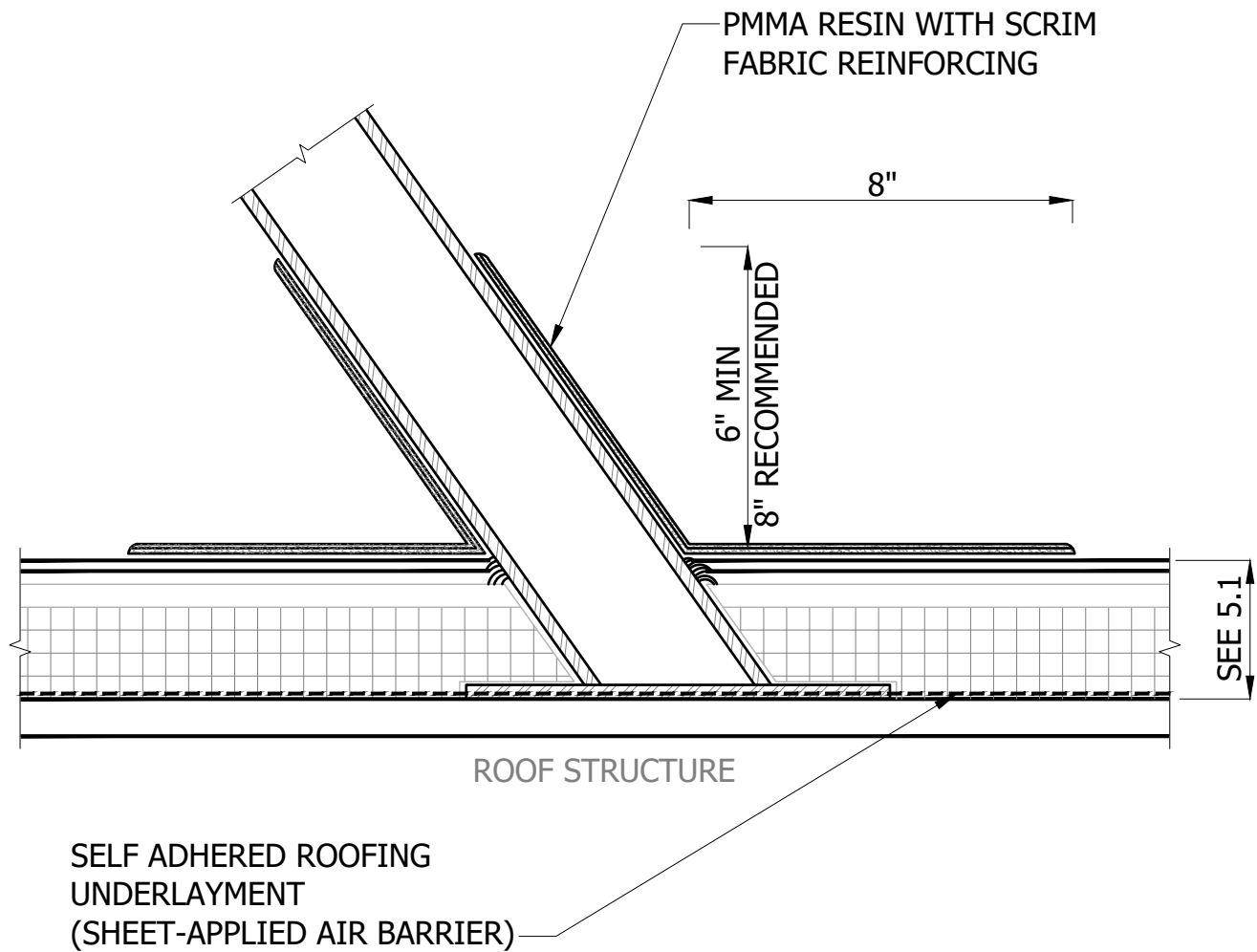

SYG | z:\shared\aci clients\4243 wccsd-standard details phase 112 consultants' files\details sheet set - 2\5.1.14.dwg | 2020/06/05 9:14 AM

© 2020 AQUATECH CONSULTANCY INCORPORATED

WEST CONTRA COSTA  
UNIFIED SCHOOL  
DISTRICT

DETAIL STANDARD

ANGLED-FRAME PENETRATION FLASHING

5.1.14

MODIFIED BITUMINOUS SHEET ROOFING  
(SHEET-APPLIED AIR BARRIER)

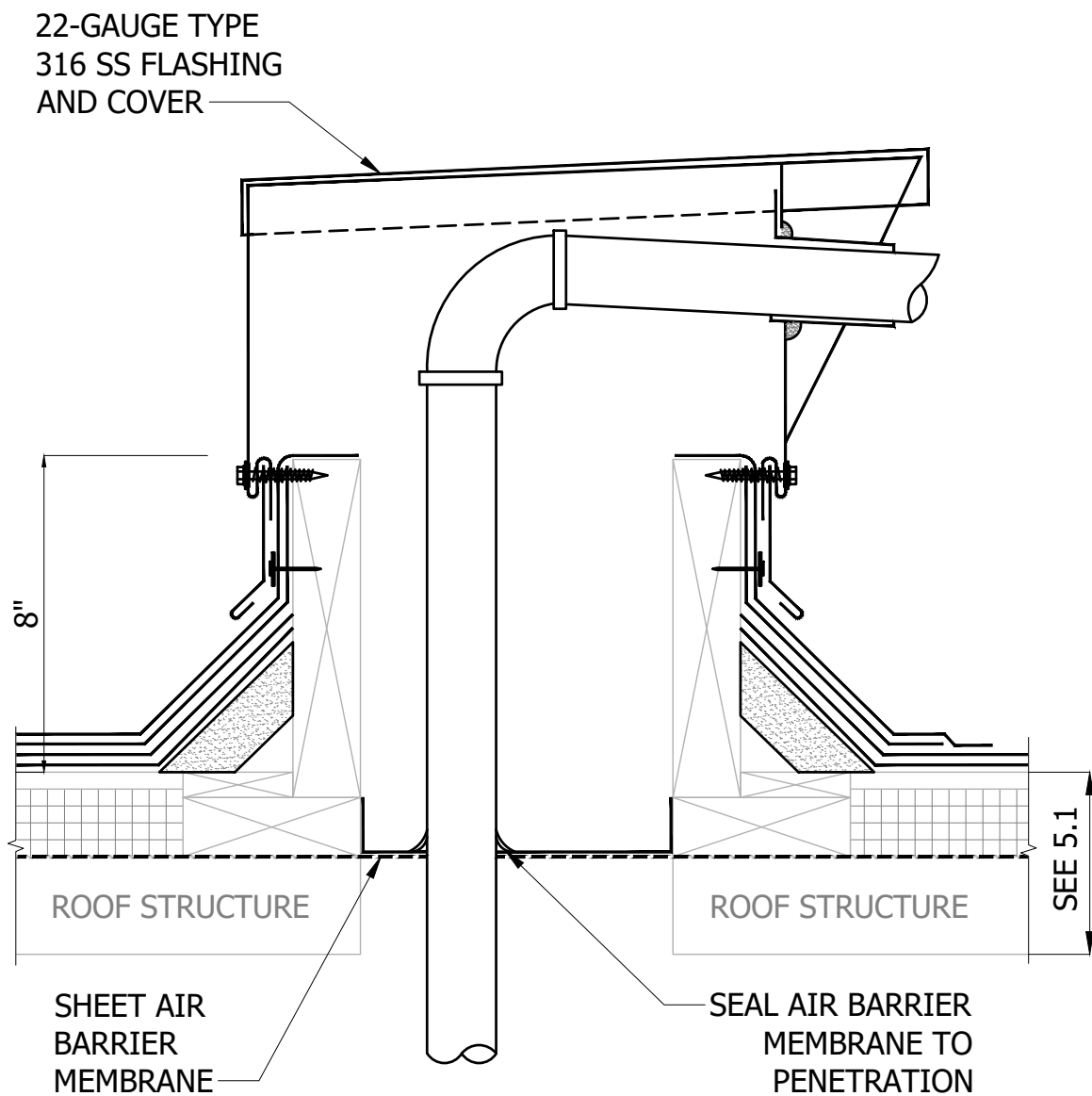

# MODIFIED BITUMINOUS SHEET ROOFING (SHEET-APPLIED AIR BARRIER)

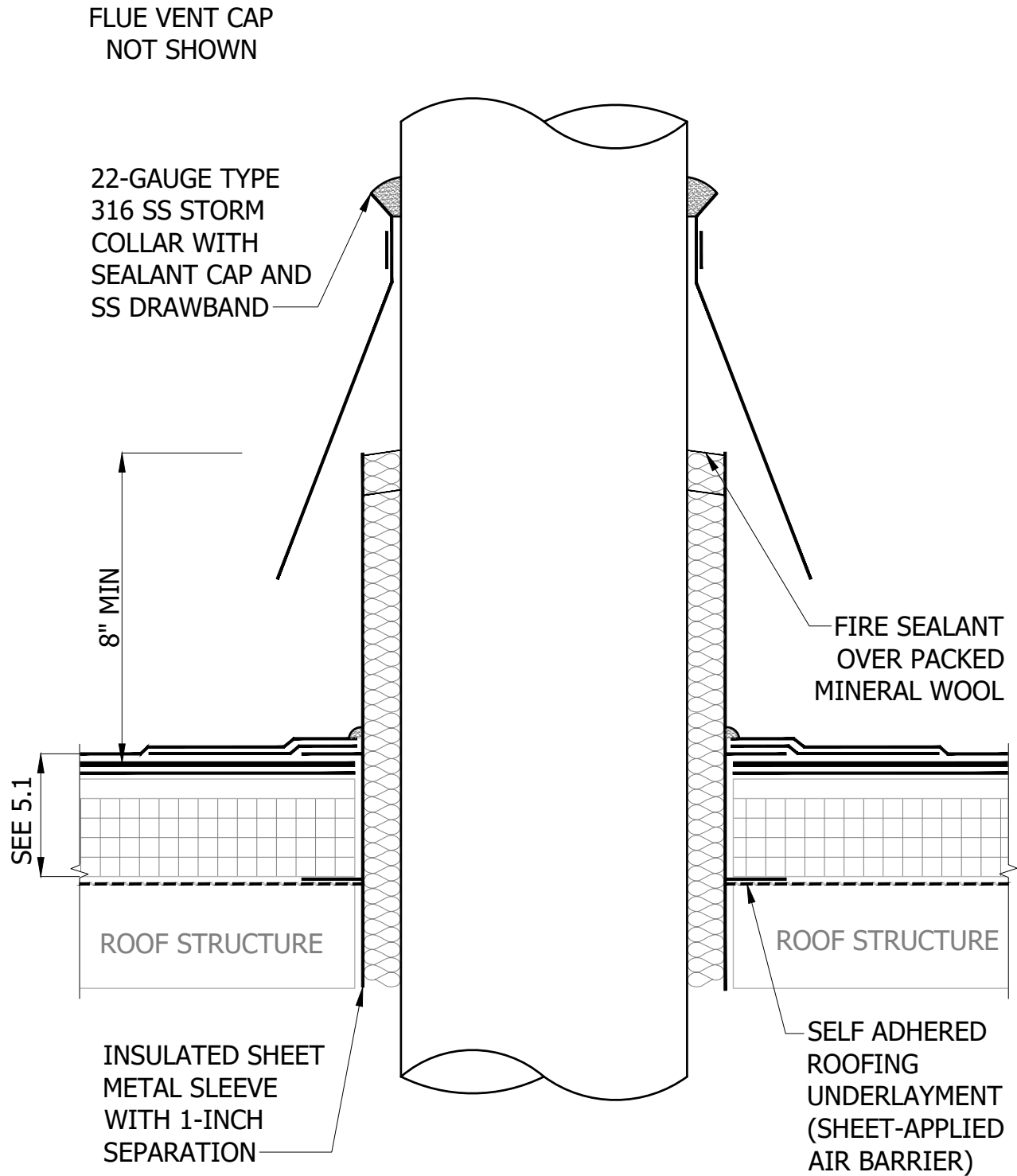

SYG | z:\shared\aci clients\4243 wccsd-standard details phase 112 consultants' files\details sheet set - 2\5.1.16.dwg | 2020/06/05 9:14 AM

© 2020 AQUATECH CONSULTANCY INCORPORATED

WEST CONTRA COSTA  
UNIFIED SCHOOL  
DISTRICT

DETAIL STANDARD

ISOLATED (HOT) FLUE VENT FLASHING

5.1.16

# ASPHALT ROOFING SHINGLES (SHEET-APPLIED AIR BARRIER)

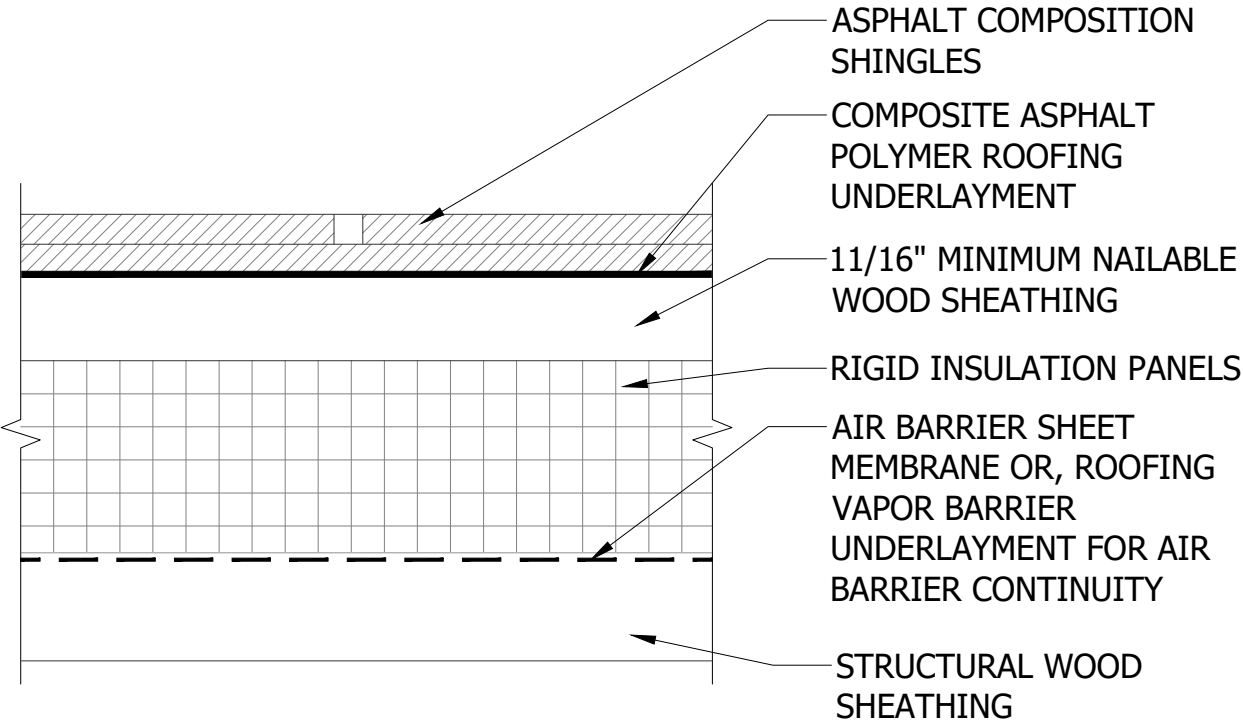

# ASPHALT ROOFING SHINGLES (FLUID AND SHEET-APPLIED AIR BARRIER)

ARCHITECT TO COORDINATE ROOF MEMBRANE AND AIR BARRIER  
MEMBRANE FLASHING LAP SEQUENCE WITH GENERAL CONTRACTOR

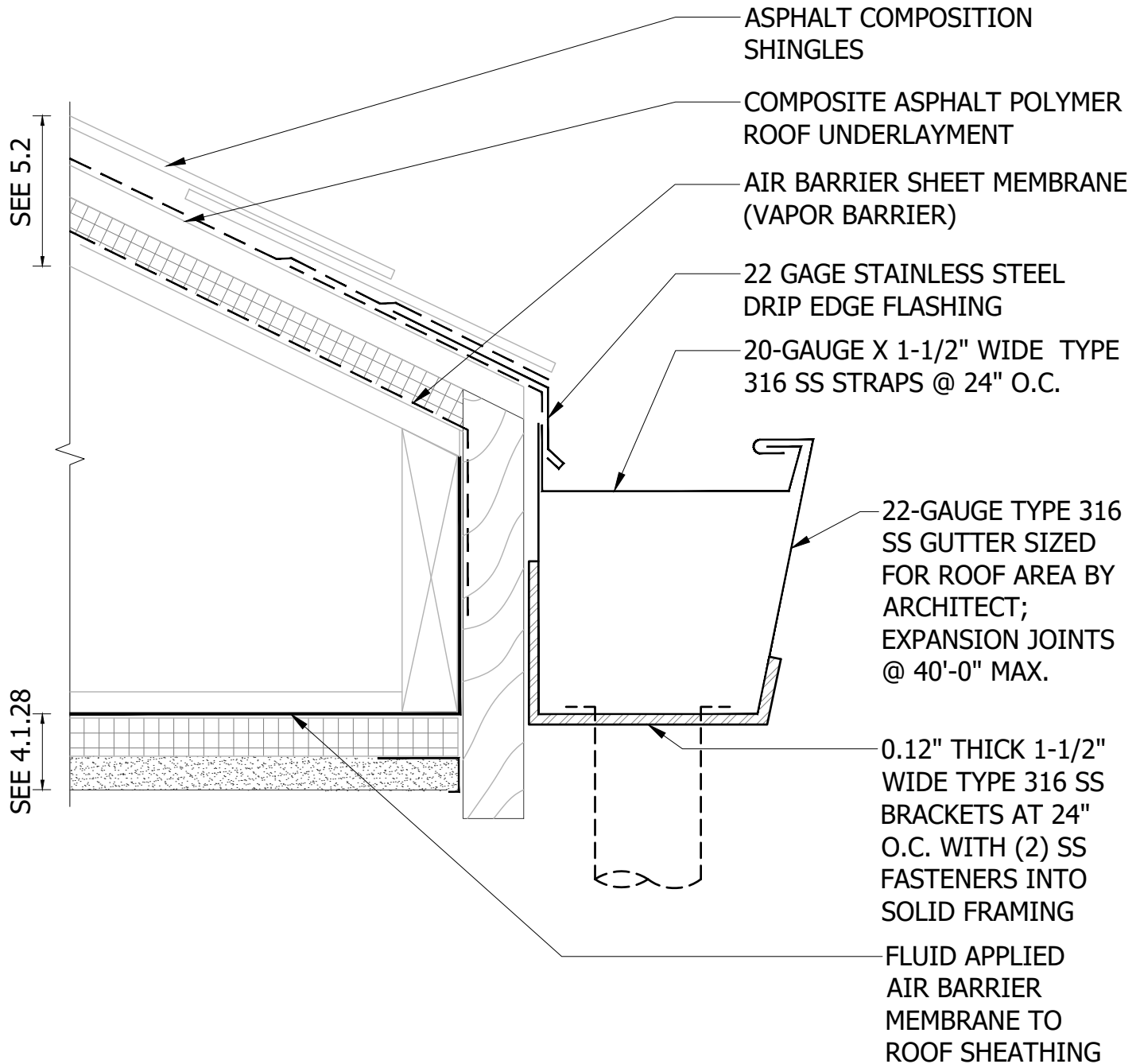

SYG | z:\shared\clients\4243 wccoud-standard details phase 112 consultants' files\details sheet set - 2\5.2.1.dwg | 2020/08/05 9:14 AM

© 2020 AQUATECH CONSULTANCY INCORPORATED

WEST CONTRA COSTA  
UNIFIED SCHOOL  
DISTRICT

DETAIL STANDARD

EAVE GUTTER

5.2.1

# ASPHALT ROOFING SHINGLES (SHEET AND FLUID-APPLIED AIR BARRIER)

ARCHITECT TO COORDINATE ROOF MEMBRANE AND AIR BARRIER  
MEMBRANE FLASHING LAP SEQUENCE WITH GENERAL CONTRACTOR

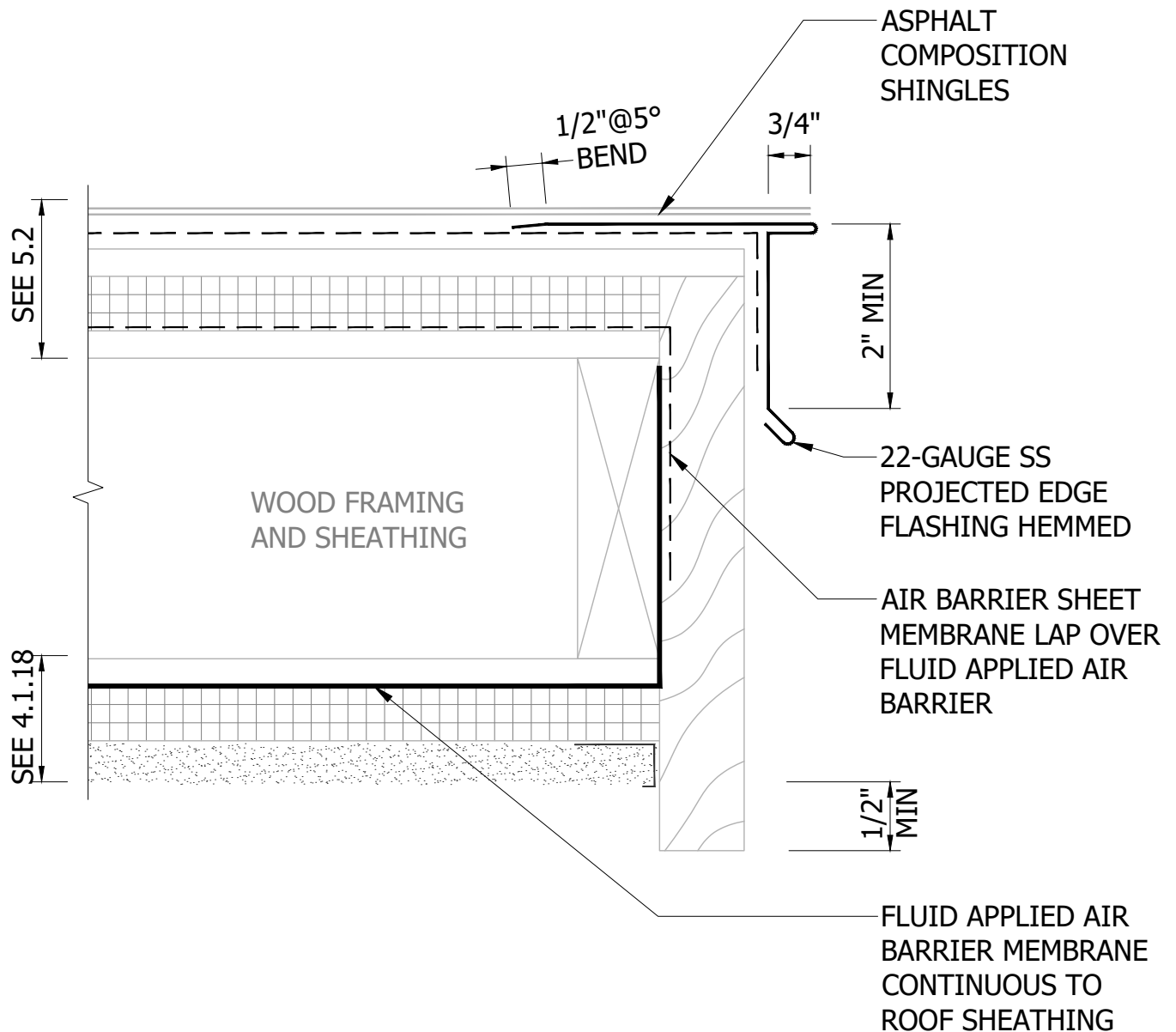



# ASPHALT ROOFING SHINGLES (SHEET AND FLUID-APPLIED AIR BARRIER)

ARCHITECT TO COORDINATE ROOF MEMBRANE AND AIR BARRIER  
MEMBRANE FLASHING LAP SEQUENCE WITH GENERAL CONTRACTOR

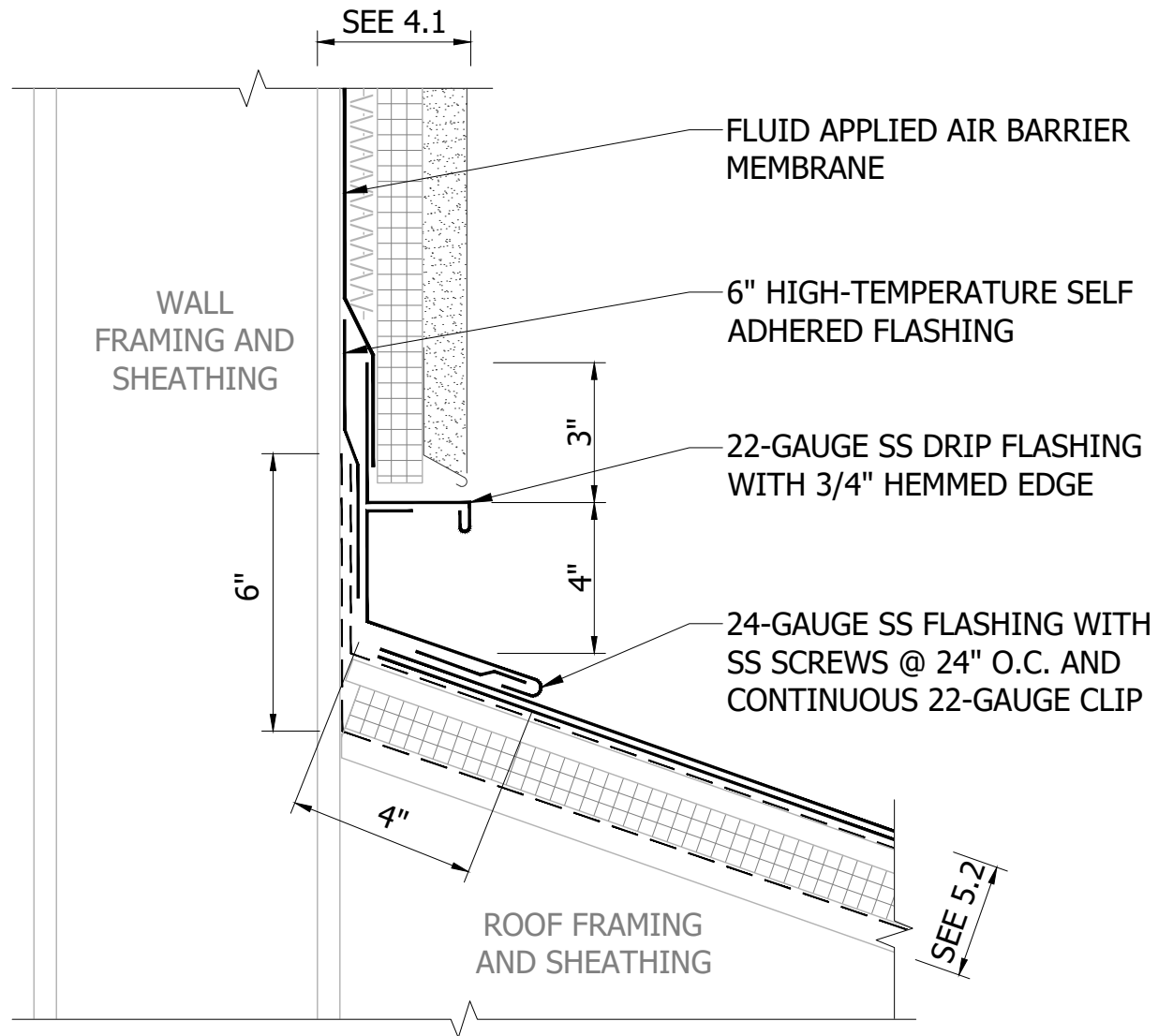

# ASPHALT ROOFING SHINGLES (SHEET AND FLUID-APPLIED AIR BARRIER)

ARCHITECT TO COORDINATE ROOF MEMBRANE AND AIR BARRIER  
MEMBRANE FLASHING LAP SEQUENCE WITH GENERAL CONTRACTOR

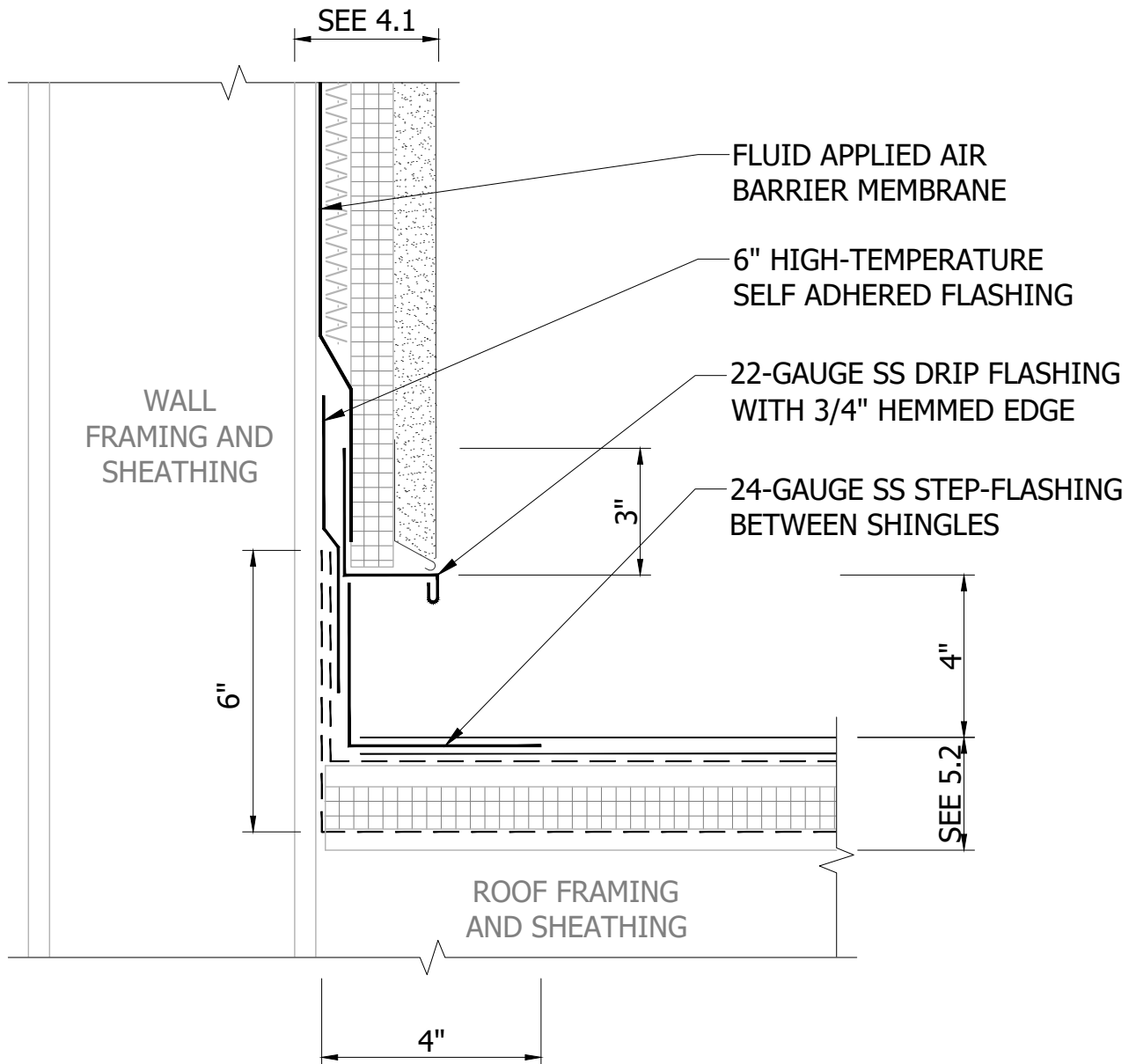

# ASPHALT ROOFING SHINGLES

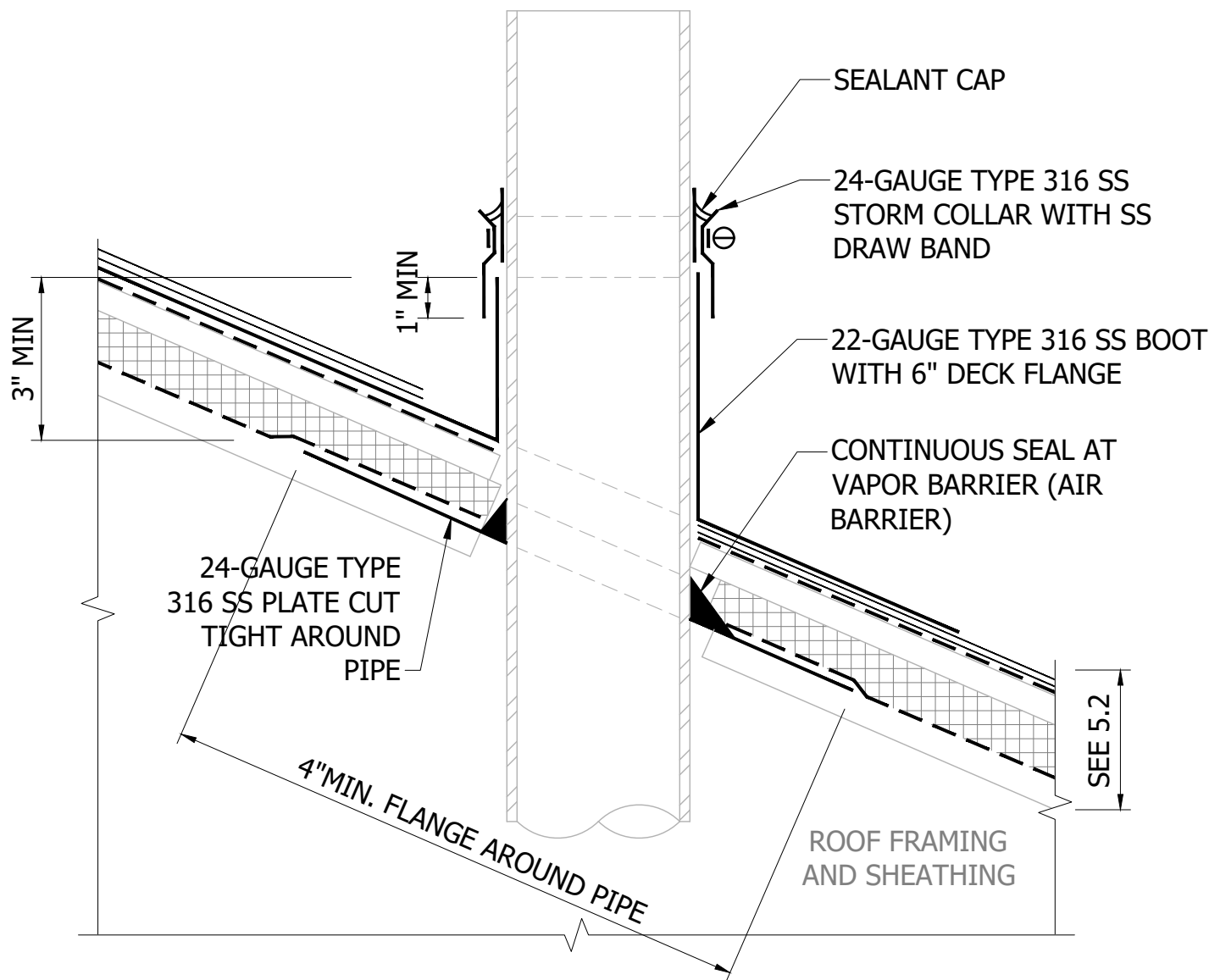

# GATE & FENCING STANDARDS

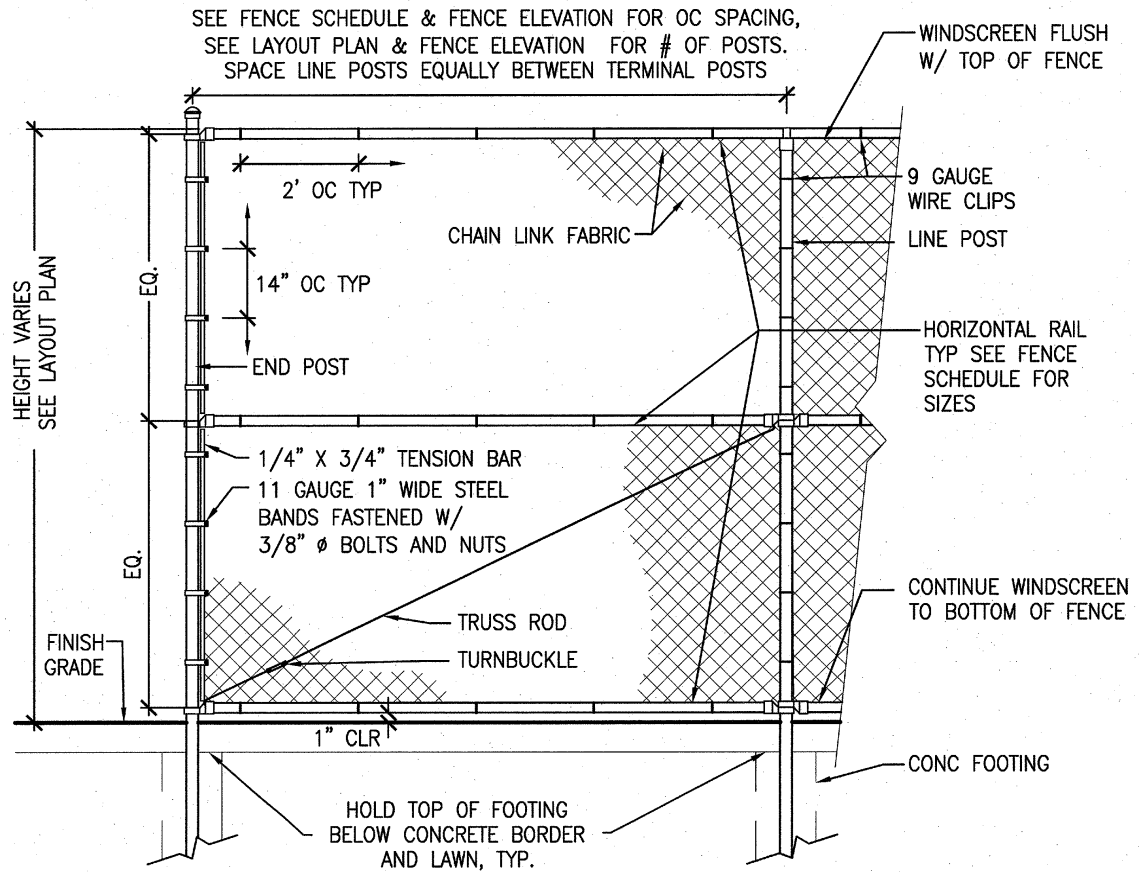

FENCE SCHEDULE

"H" MAX HEIGHT ABOVE FINISH GRADE	DIAMETER AND WEIGHT OF GATE, END, & CORNER POSTS	DIAMETER AND WEIGHT OF LINE POST	HORIZONTAL RAILS	MAXIMUM POST SPACING
4'-0" FENCE	4" OD SCH 40	3 1/2" OD SCH 40	1 5/8" OD SCH 40 TOP & BOTTOM RAIL	8'-0" OC
6'-0" FENCE	4" OD SCH 40	3 1/2" OD SCH 40	1 5/8" OD SCH 40 TOP & BOTTOM RAIL	8'-0" OC
8'-0" FENCE	4" OD SCH 40	3 1/2" OD SCH 40	1 5/8" OD SCH 40 TOP & BOTTOM RAIL	8'-0" OC

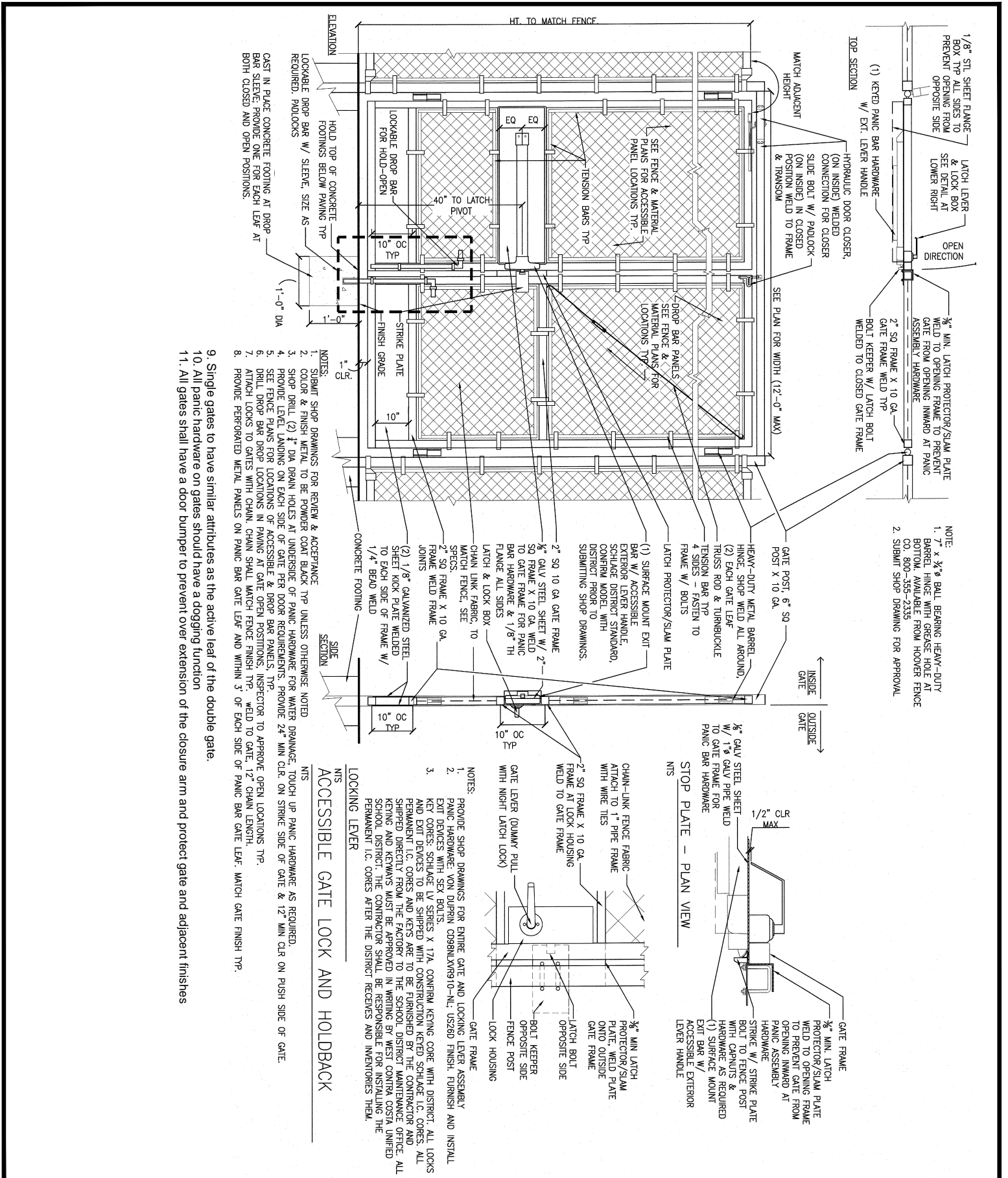

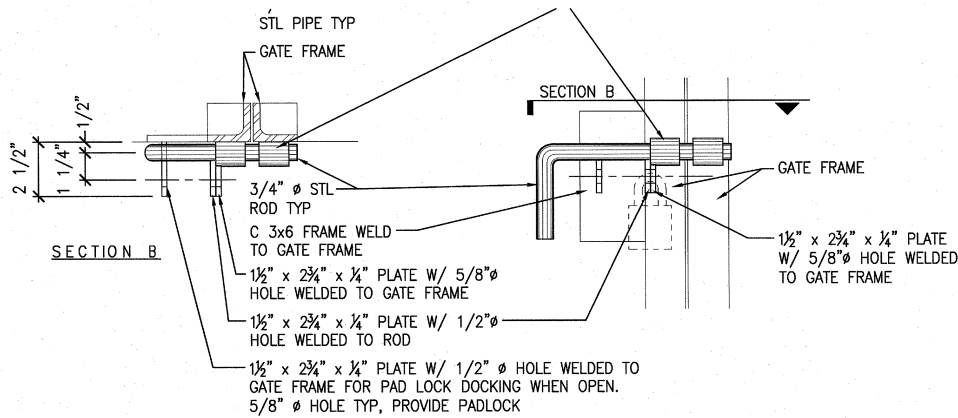

GATE LATCH

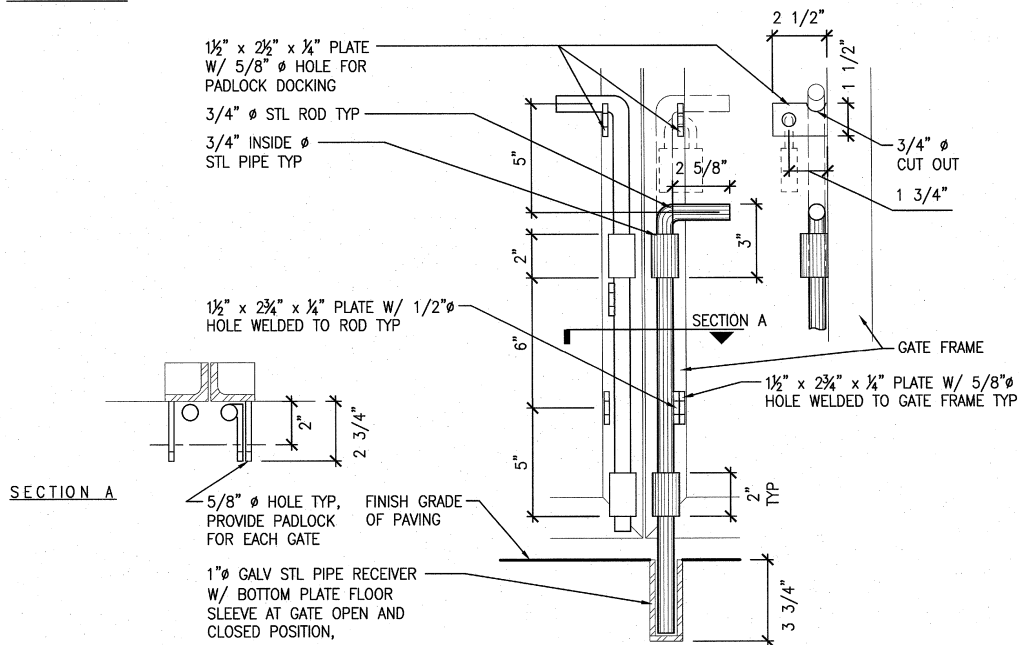

LOCKABLE DROP BAR

NOTES:

1. WELD CHAIN FOR PADLOCK TO EACH GATE LEAF WITH 12" OF CHAIN; COAT CHAIN TO MATCH GATE FINISH.
2. DROP BAR SHALL BE LOCKABLE IN UP AND DOWN POSITIONS.